1961

Follies

Virgil Hugo Kimes Jr.

ALLEN COUNTY PUBLIC LIBRARY
3 1833 01793 8751

GENEALOGY
977.202
AU1F
1961

Digitized by the Internet Archive
in 2010 with funding from
E-Yearbook.com

http://www.archive.org/details/follies1961aubu

Follies

1961

Jean Rink

Foreword

"STAIRWAYS TO THE STARS"

From the time we were old enough to reason, we continuously set goals — stars — and made decisions — steps — which have affected the paths — stairways — that we have thus far followed. Our stars became more brilliant as each year faded swiftly into the next, and the steps on our stairways to reach our stars became more distinct. For these reasons, the Class of 1961 of Auburn High School has chosen for the theme of the *Follies of 1961*: "Stairways to the Stars. We hope that as you glance through this book, you will recall these steps you have taken in your stairway, and your stars will become a reality.

Foreward Look

The band members who have just finished the first complete year in their new band room are justifiably proud of it. Not only has the room given the players an incentive to work harder, but it also represents one phase of the foreward look in the Auburn School System.

ANN PASMANN *Homecoming Queen*

Homecoming 1960

Senior Attendants

CONNIE McCANN KAY MILLER

Junior Attendant SUSANNE MARTIN

Sophomore Attendant KATHY MILLER

Freshman Attendant DIANE HEFFLEY

Around the Halls of A. H. S.

On September 6, the halls of Auburn High School shook with the arrival of students who were anxious to begin the new school year . . . Many long, tedious hours were spent in the construction of the prize-winning Tri-Hi-Y float . . . Backing their mighty football team, the Auburn fans braved the elements . . . Auburn students got into the lilt of things as they spent many hours preparing their lessons . . . College Night gave students information about many of the area colleges . . . Campaigning for elections was a lot of fun for senior civics classes . . . Disregarding the thermometer, the students spent noon hour on the school lawn . . .

Noon lunches served at the cafeteria are eaten — leisurely? . . . At the big Garrett pep session, the student body increased their enthusiasm for an Auburn victory . . . The theme of the Christmas formal, sponsored by Tri-Hi-Y, was "An Old Fashioned Christmas" . . . Although many assembly programs were presented, Nutchuck will stand out as one of the best programs . . . The traditional senior cords of A.H.S. picture some of the most memorable moments in our high school days . . .

Our new student council worked very hard, trying to present rules which would make our high school better . . . The Latin students worked assiduously to make the Latin banquet truly representative of Caesar's Rome . . . "Fight!" was the plea of the Pep Club. These loyal supporters of the Devils attended both home and away games . . . The Booster Club worked diligently selling candy at the basketball games . . . The student body cheered the team on to victory — and also backed the Devils when they lost . . .

The students congregated in the halls to discuss the main events of the week . . . The *Follies* staff worked anxiously to make this year's book fit into the theme, "Stairway to the Stars," and to get the book out on time . . . Many hours of labor were put into each issue of the *Devils' Journal* by the newspaper staff . . . With the coming of spring, the track season arrived. . . . The "Red Devil" Band provided inspiring music at fairs, at concerts, and at ball games . . . Many seniors waited, trying to anticipate what the theme of the junior-senior banquet would be . . . With feelings of solicitude and anticipation, the seniors participated in graduation exercises, the finale of their high school days.

JOAN RINK

In Dedication

. . . to MISS CAROL M. DAWSON, who has rendered thirty-five years of service at Auburn High School. Miss Dawson's efficiency and high standards are two of the qualities which have made her such a valuable teacher. For many years, Miss Dawson taught Caesar's reign and downfall in Latin classes. Her sophomore English classes were informative hours of education. For many years, she was librarian, sponsor of the school newspaper, and literary adviser of the *Follies*, as well as sponsor of several classes. Traveling, reading, cooking, and participation in church activities take much of Miss Dawson's spare time. We wish to extend our most sincere thanks to her for all she has done for us.

. . . to MR. LLOYD W. MILLER, who for twenty-three years was our beloved and respected principal. Mr. Miller's duties as principal were many and varied. He taught group guidance, vocations, and citizenship; he was in charge of all extra-curricular activities, was athletic director, and for many years was sponsor of our annual. But Mr. Miller will be most remembered because of his willingness and desire to help students in solving any problems which troubled them. We are quite fortunate in that Mr. Miller remained as a teacher of world history. His capabilities along these lines are as outstanding as the performance of his duties as principal. For all his help and direction, we can merely say—"Thank you!"

. . . to MR. FRANK W. WEATHERS, who has, since 1922, educated his students in matters of history and government. Mr. Weathers's list of subjects taught included civics, economics, U.S. government, citizenship, U.S. history, English, world history, and geography. His efficient and complete method of teaching prepared his students well for future activities. The field trips to Indianapolis and the junior-senior trips to Washington and New York were all interesting, informative and enjoyable experiences. In addition to his full teaching schedule, Mr. Weathers was sponsor of several classes. In the future, Mr. Weathers will be spending a good deal of his time farming, which is a full-time job in itself. We wish to express our sincere appreciation for the many fruitful years Mr. Weathers gave to Auburn High School.

. . . to MR. CECIL E. YOUNG, who offered his services as both teacher and coach for thirty-six years. In the classroom, Mr. Young taught world history physical education, and driver education. He was head basketball coach for thirteen years, head track coach for twenty-eight years, and head football coach for thirty-one years. In the community he has contributed much to the Lions Club, of which he is a past president, and to the Masonic Lodge. Mr. Young's hobbies include fishing, reading, and traveling. As for his future, he intends to remain in Auburn; but much of his time will be spent at his cottage on Lake George and traveling with his wife. For his cheerful attitude and undying spirit, Mr. Young will long be remembered.

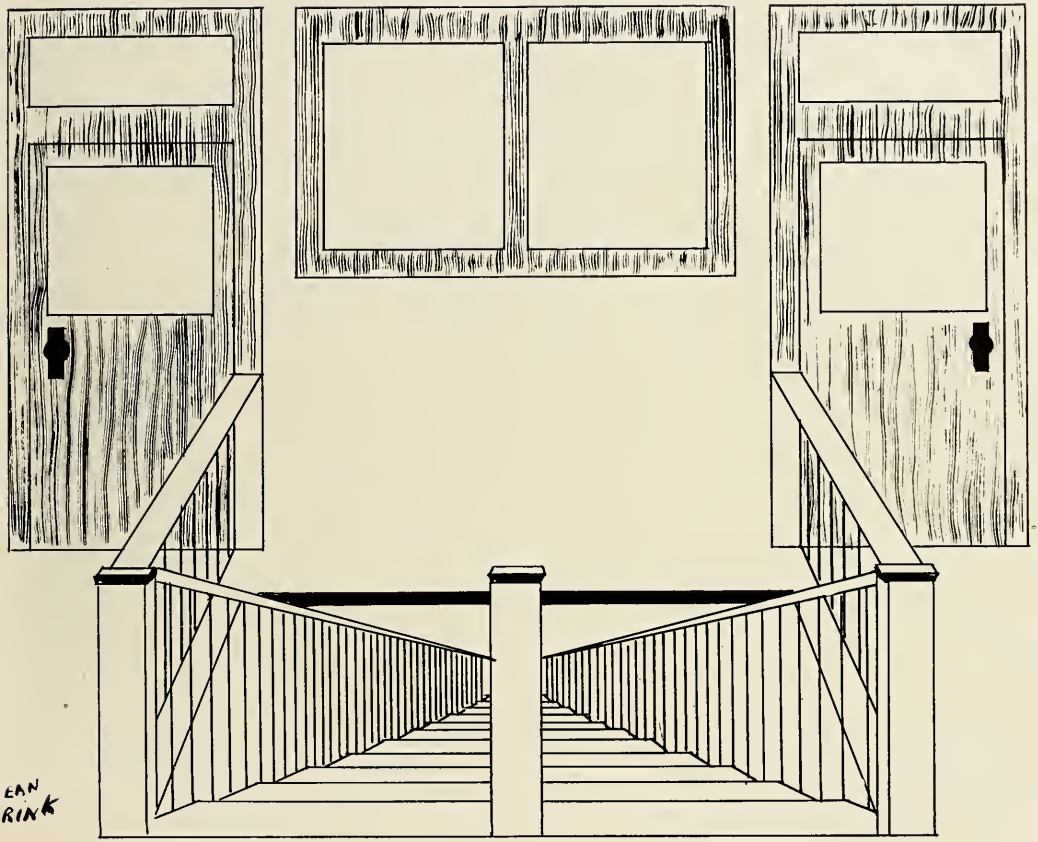

Administration

Through the guidance of our teachers, we learn to set goals and ways to reach them.

Mr. L. L. Wible *Mr. F. F. Walter* *Mr. N. E. Yoder*

School Board Plans for Future

The Auburn Board of School Trustees has many duties. Included in these are the setting of policy for the school system, hiring teachers and administrators, preparing the budget, managing the finances, planning for the future, and making all purchases.

MR. FORD WALTER served capably as president of the Auburn Board of School Trustees this past year. Helping him to accomplish the board's many projects were MR. N. E. YODER, secretary of the board, and MR. L. L. WIBLE, treasurer of the board. The main project before the members this year was the planning of a new elementary school.

Pictured below we see our school board at work diligently planning the new elementary school.

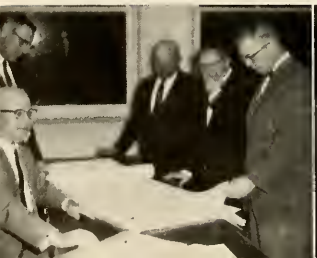

The Administration

SUPERINTENDENT ROSS F. TIPTON

In the three years Mr. Tipton has served as superintendent he has instigated many worthwhile changes in the Auburn School System. In addition he has made a definite contribution to our community life.

MRS. CARMA JEAN ECKERT served capably as Mr. Tipton's secretary.

PRINCIPAL MEREDITH THOMPSON

Mr. Thompson has done a commendable job in this his first year as principal of Auburn High School. Included in his many creditable endeavors was the formation of the Student Council. Auburn High School is justifiably proud of its new head.

MRS. ROBERT HUGHES, Mr. Thompson's secretary, was also a new addition to the principal's office.

Let's see now —

and this student —

Could I have that file?

The Faculty

MRS. MARY BEYER
B.A.

English

Indiana University
Stephens College
St. Francis College
Goshen College

"Iron rusts from disuse, stagnant water loses its purity and in cold weather becomes frozen; even so does inaction sap the vigors of the mind."
—Leonardo da Vinci

MRS. KAY FINCHUM
A.B., M.A.

English

Ball State Teachers College

"Tread not the well worn path, but make your own."

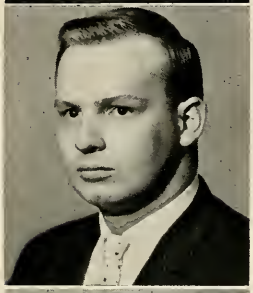

MR. STEPHEN M. FISCHER
B.S.

Government
Economics
Citizenship

Ball State Teachers College

"Take warning from others of what may be to your own disadvantage."

MR. THOMAS FURBER
B.S.

General Mathematics
Chemistry
Physics

Purdue University

Manchester College

"It is one of the lessons of the history of science that each age steps on the shoulders of the ages which have gone before."
—Sir Michael Foster

MR. PHIL HOWARD
B.S.

U.S. History
Geography

Indiana University

"I will work and prepare myself and when the time comes, I will be ready."
—Abraham Lincoln

MR. CHARLES JOHNSON
B.S.

Science
Biology
Health
Boys' Physical Education
Head Football Coach

Butler University

"The person who wakes up and finds himself a success was never asleep."

MISS MARY LOU KOSTIELNEY
B.S.

Girls' Physical Education

Manchester College

"Life is not life at all without delight."
—Patmore

MR. ROBERT LOVE
A.B., A.M.T.

English
French

Indiana University

"Let us cultivate our garden."
—Voltaire, *Candide*

Did I make it?

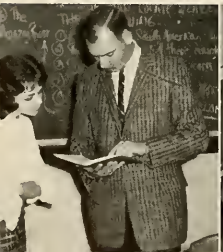

You don't say?

102 inches ? ? ?

Passing the Inmate List

MR. LLOYD MILLER
A.B., M.A.

World History

University of Michigan

"For those who want to excel in grades, the first week is just as important as the last."

MR. RICHARD NORRIS
B.M., M.A.

Instrumental Music

Eastman School of Music of the University of Rochester
Ball State Teachers College

"The best way to make ends meet is to get up off your own."

MR. EARL NOTESTINE
B.S., M.S.

Guidance
Speech
Assistant Basketball Coach

Purdue University
Ball State Teachers College

"One's goal should be to eliminate the false and ugly; search for the true and the beautiful.

MRS. MARGARET REED
B.S.

Librarian
Bookkeeping

Ball State Teachers College

"It is good to live and learn."

MR. DALEN K. SHOWALTER
B.S.

Boys' Physical Education
Driver Education
Head Basketball Coach
Head Baseball Coach
Assistant Football Coach

University of Tennessee

"The only thing you have to fear is fear itself."
— F. D. Roosevelt

MRS. BETTY LOU STOMM
B.S., M.S.

Home Economics

Ball State Teachers College

"Never leave that till tomorrow which you can do today."
—Benjamin Franklin

MRS. ARTELLA TETER
A.B.

Algebra
Trigonometry

Indiana University
North Manchester College
Winona College
Purdue University

"Life is too short to waste."
—Emerson

MR. MEREDITH THOMPSON
B.A., M.S.

Principal

Ball State Teachers College

"The thing itself, not the appearance of it, is all that is ultimately important."

atch the doughnut, not the hole!

Now this one here . . .

Here they come!

Watch 'dem wheels

MR. MAX THRASHER
B.S.

Plane Geometry
General Business
Typing

Huntington College
University of Wichita
Manchester College
Indiana University
Ball State Teachers College

"When climbing the stairway of success, climb but one step at a time."

MR. GILBERT TURPIN
B.S.

Biology
Agriculture

Michigan State University

"The reason it's so hard to educate children these days is because they imitate their parents."

MR. ROBERT VOELKEL
B.S.

Industrial Arts
Head Track Coach
Assistant Football Coach
Assistant Basketball Coach

Ball State Teachers College

"Silence is a great peacemaker."
— Longfellow

MRS. MARCELLE VOSS
A.B.

Latin
Chorus
Art

Indiana Univesity
Ball State Teachers College
Butler University

"Doing nothing is hard work . . . you can't stop to rest."
—Dennis Mahoney

MR. MARLOT W. WILLIAMS
B.S., M.A.

English

Ball State Teachers College

"The obvious is better than obvious avoidance of it."

MISS MARY C. WOOD
B.S.

Shorthand
Typing
Secretarial Training
Clerical Training

Ball State Teachers College

"Let knowledge grow from more to more."
—Tennyson

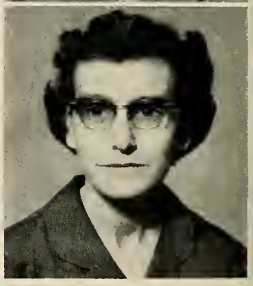

Phew-w-w!

Nosey!

Little Man at A.H.S.

Take me to your leader

Top Notch Coaches

New Couples at A.H.S.?

I can fly ! ! !

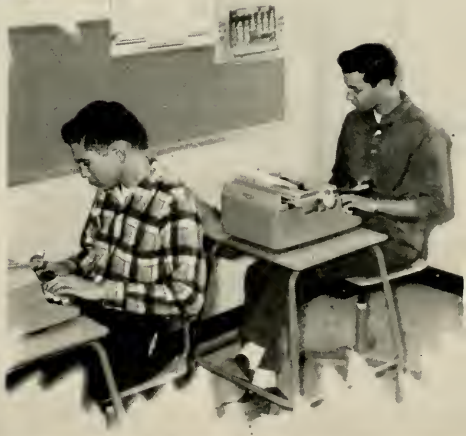

Classes

In our classes, we experience working and getting along with others.

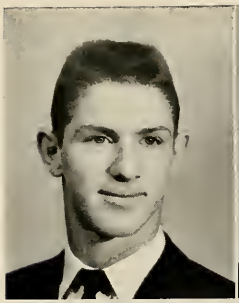

THOMAS LEE SMITH, *President*

"Smitty" . . . left halfback . . . class president . . . Boys' State . . . honor roll . . . "Starliners" . . . Elks Scholarship Finalist . . . study agriculture.

ROBERT WAYNE KING, *Vice-President*

"Bob Sled" . . . athletic . . . signs . . . black car . . . stopped by cops twice in one day . . . black hair . . . "Don Juan" . . . basketball . . . football trophy winner . . . class vice-president.

CONNIE SUE McCANN, *Secretary*

"McPot" . . . personality plus . . . cheerleader . . . likes to sew . . . State Demolay Sweetheart . . . class secretary . . . lots of fun . . . airline hostess . . . Europe.

JUDITH KAY MILLER, *Treasurer*

"Killer" . . . class officer . . . "life-of-the-party" . . . hard worker . . . calorie counter . . . D.A.R. . . . Girls' State . . . sparkler on left hand . . . Homecoming Attendant . . . Associate Ed.

ANNA LEE ANTHONY

"Ann" . . . "good things come in small packages" . . . engagement ring . . . talkative . . . Eddie Pete . . . enjoys making clothes . . . popular . . . *Follies* staff . . . drives a blue bomb.

DAVID MICHAEL ASCHLEMAN

"Dave" . . . farming . . . likes to play basketball . . . FFA president . . . noon league captain . . . *Follies* staff . . . "clown" . . . Michigan State.

GEORGIA MAE BAILEY

"Legs" . . . athletic . . . waitress . . . farm girl . . . collects coins . . . friendly . . . peppy . . . dates a lot . . . good basketall player.

ELLIS HYTH BAKER

"Bake" . . . driving . . . mechanics . . . records . . . always willing to help . . . baseball . . . tall . . . FFA . . . grocery steward . . . Alaska . . . state policeman.

DAVID RUSSELL BARD

"Dave" . . . left tackle . . . "Whiz" . . . shy . . . sports lover . . . letterman . . . reddish blond hair . . . Hawaii . . . chemical engineer.

WILLIAM BRYAN BARNHART

"Barney" . . . swimming . . . basketball . . . fun loving . . . comical . . . "Take your bottles to the back" . . . grocery-carrier-outer . . . Hawaii . . . trombone player . . . Chevy.

SANDRA KAY BASSETT

"Sandy" . . . shy . . . sweet . . . rosy cheeks . . . collects napkins . . . FTA treasurer . . . clarinet player . . . honor group . . . dances . . . nurse . . . Parkview.

Seniors

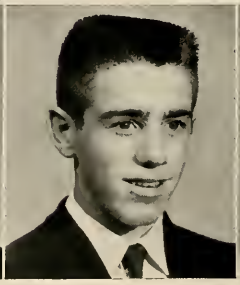

ROSE MARIE BASTIAN
"Rosie" . . . jolly . . . religious music . . . FHA . . . cooks and sews . . . T.V. watcher . . . hard worker . . . "never a dull moment" . . . California.

WALTER SCOTT BATES
"Wally" . . . reading . . . "The Thinker" . . . amateur radio . . . quiet . . . math . . . true Texan . . . pencil in his ear . . . physician.

JANET LOUISE BAYSINGER
"Jan" . . . little . . . sewing . . . cheering block . . . dancing . . . FHA historian . . . friendly . . . Hawaii . . . swimming . . . secretary.

MARY ANN BECK
"Sis" . . . enjoys reading . . . quiet and reserved . . . likes to cook . . . French horn tooter . . . badminton expert . . . nurses' aide . . . sweet . . . cute . . . hopes to become an R.N.

KATHLEEN MARIE BEURET
"Kathy" . . . pleasing personality . . . chorus and FHA president . . . Science Club secretary . . . honor roll . . . dependable . . . reads a lot . . . R.N.

REBECCA IRENE BLEVINS
"Becky" . . . attractive . . . twin . . . drum majorette . . . GAA vice-president . . . Student Council . . . fun-lovin' . . . dancer . . . *Follies* staff . . . IBM operator.

ROSETTA IOLENE BLEVINS
"Rosey" . . . brown-eyed blond . . . June bride . . . petite . . . sharp . . . twin . . . majorette . . . dancer . . . doctor's wife.

JAMA SUE BLICKENSTAFF
"J. B." . . . "five foot two, eyes of blue-green" . . . cute . . . petite . . . athletic . . . drum majorette . . . artist . . . always ready for a good time . . . beautician.

KAREN LEE BRILL
"Karen" . . . blonde . . . knits . . . ice skates . . . good worker . . . GAA vice-president . . . typist . . . always laughing . . . little . . . honor group . . . private secretary.

JEAN ANDREA CAPEN
"Jeannie" . . . with the light brown hair . . . messin' around . . . slumber parties . . . double jointed . . . dependable . . . neat smile . . . dental nurse.

CAROLYN JANET CARRICO
"Jan" . . . dancing . . . "pretty blue eyes" . . . neat dresser . . . golf . . . messin' around with the gang . . . friendly . . . fun . . . smart . . . records . . . fashion buyer . . . Paris, France.

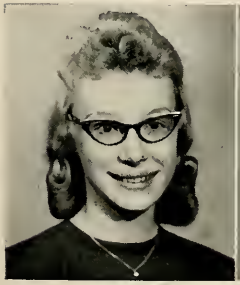

Seniors

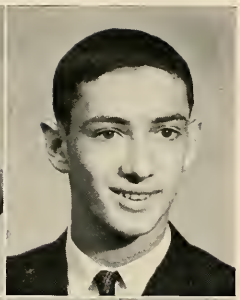

CAROLE ANN CLOSE

"Carole" . . . dark complection . . . honor group . . . Girls' State . . . clarinet . . . ice skates . . . sews . . . Student Council . . . typist . . . teacher . . . Ball State.

DAVID S. COLE

"Sam" . . . sharp . . . likes dating . . . skin diving . . . drives a red Corvette . . . polite . . . school skipper . . . likes to be carefree . . . wants to go "North to Alaska."

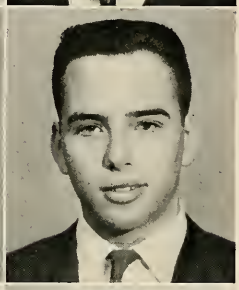

CAROLYN SUE CONNER

"Connerbut" . . . soda jerk (without the soda) . . . "Clod and a half!" . . . constantly talking . . . knitting and sewing . . . admires boys . . . "wise off" . . . airline stewardess.

MICHAEL ALLEN CORNELIUS

"Corny" . . . hunting polar bears (?) . . . sports . . . skiing and swimming . . . stock boy . . . noon league captain . . . out for a good time . . . industrial arts teacher.

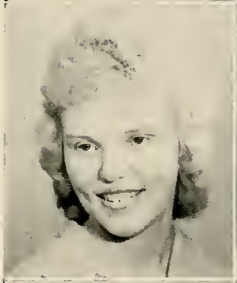

LINDA LOU CUTTER

"Blond Bomber" . . . "music, music, music" . . . peaches and cream complexion . . . "Oh, mama!" . . . head typist . . . first chair sax . . . state music contest . . . secondary teacher . . . Valpo.

DIANE MARIE DAVIS

"Di" . . . *Follies* editor . . . GAA . . .sketching . . . swimming and skiing . . . fun loving . . . helpful . . . honor roll . . . class treasurer . . . flute player . . . Ball State.

MIKE DEPEW

"Mike" . . . quiet . . . tall, dark, and handsome . . . girl hater (?) . . . likes to hunt . . . baseball fan . . . Hawaii . . . sailor boy.

SHIRLEY ANN DICKSON

"Shorty" . . . record addict . . . enjoys oil painting . . . quiet . . . rosy complexion . . . likes a good time . . . Tri-Hi-Y . . . hopes to become a secretary . . . Paris, France.

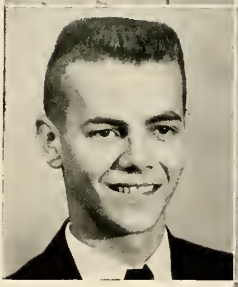

HELEN ANN DILLEY

"Hellion" . . . perfectionist . . . majorette . . . sews . . . ice skates . . . blonde . . . hard worker . . . concession stand chairman . . . dependable . . . secretary . . . Hawaii.

JOSEPH PAUL DRERUP

"Joe" . . . "genius at work" . . . Hi-Y treasurer . . . clarinet . . . noon league . . . jet plane kits . . . likes to solve difficult problems . . . geometry medalist . . . scientist.

WENDELL LEE EMERSON

"Waldo" . . . band . . . dancing . . . good music . . . football . . . letterman . . . friendly . . . hard worker . . . jolly . . . DeMolay . . . Philippines.

Seniors

CHARLES MICHAEL FREDERICK

"Deacon" . . . "That's enough to make a preacher cuss!" . . . playboy . . . steak eater . . . classroom clown . . . girl hater . . . looks forward to the 3:45 class . . . Hawaii.

JOHN JOSEPH GASKILL

"Jack" . . . tall . . . right end . . . likes to eat . . . skin diver . . . reading . . . Letterman's treasurer . . . baby blue . . . basketball . . . Florida.

JAMES ROBERT GROSH

"Jim" . . . playing record albums . . . messin' around at the Y . . . deportment . . . Hi-Y president . . . *Follies* business manager . . . beverages (?) . . . "lives for the weekends."

DON LINLEY HAWVER

"Don" . . . hunting . . . model cars . . . FFA vice-president . . . short . . . cute smile . . . noon league captain . . . travel around the world . . . wants to farm.

GLADWYN DELL HAY

"Whitey" . . . drives a green and white Pontiac . . . ice skating . . . enjoys athletics . . . happy-go-lucky . . . short blond . . . cool . . . eager beaver . . . jocular . . . major in business . . . Hawaii.

JUDY ANN HAYNES

"Jud" . . . talkative . . . always having fun . . . collects stuffed animals . . . deviltry editor . . . good spirit . . . secretary.

JUDITH ANN HERBOLSHEIMER

"Herb" . . . cute clothes . . . reads a lot . . . listens to records . . . neat hair . . . Tri-Hi-Y treasurer . . . band council . . . news reporter . . . executive secretary.

BARBARA LEE HESS

"Bobbie" . . . personality plus . . . neat hair . . . Tri-Hi-Y president . . . Job's Honored Queen . . . short . . . cute smile . . . good time . . . Student Council secretary.

GERALD LORIN HESS

"Jerry" . . . cars, cars, cars . . . blue-eyed blond . . . enjoys good times with the boys . . . hard worker . . . red Merc . . . "hitched to Pat" . . . mortician.

WARREN HILDEBRANDT

"Hildy" . . . miler on track team . . . likes to read . . . hard worker . . . letterman . . . "Mr. Manners" . . . writes . . . hopes to become a specialist in rocketry . . . Bahamas.

ROBERT EUGENE HOLBEN

"Bob" . . . likes water sports . . . watches T.V. . . . quiet . . . drives a blue '51 Chevy . . . likes working on cars . . . delivery boy.

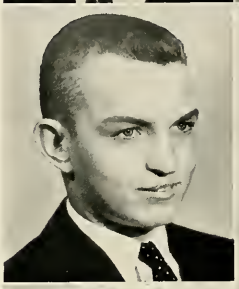
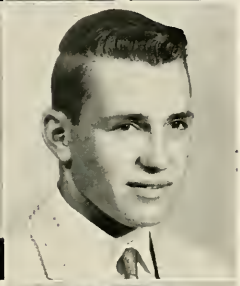

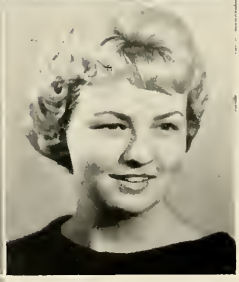
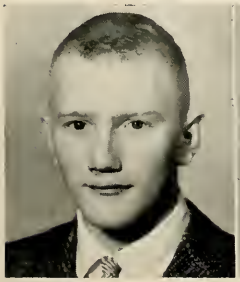
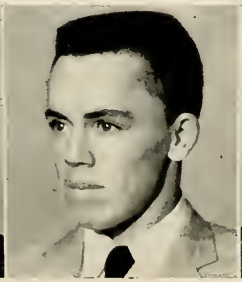

Seniors

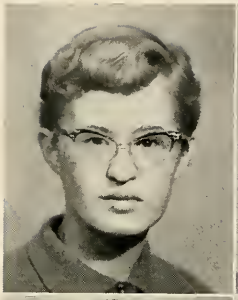

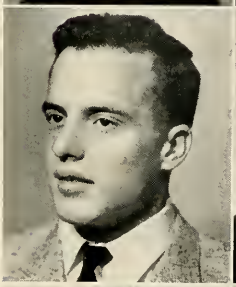
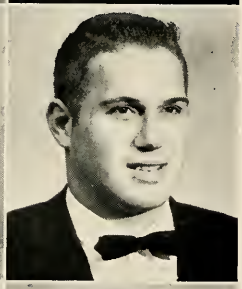

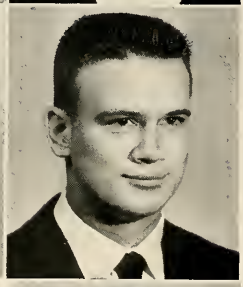

MARIE LOUISE JOHNSON

"Mimi" . . . athletic . . . "brain" . . . Girls' State . . . Student Council . . . collects records . . . quiet . . . devotes a lot of time to Dixie . . . phys. ed. . . . Arizona U.

ROY JOHNSON

"Roy" . . . enjoys water skiing and boating . . . helps tinker with planes . . . collects model rods . . . quiet . . . happy when there is no work to be done . . . draftsman . . . Hawaii.

LINDA MARILYN KING

"Lynne" . . . red hair . . . party goer . . . likes to draw . . . record listener . . . quiet (?) . . . Cheering Block . . . dancer . . . wants to become a comptometrist.

ALICE JULIA KINSEY

"Big Al" . . . likes water ballet . . . active in athletics . . . fun to be with . . . happy with the gang . . . energetic . . . likes drivin' around . . . "Oh, really!" . . . Ball State bound.

LYLE EUGENE KNEUBUHLER

"Kobnocker" . . . drives a red and white 1955 Ford . . . "I'm gonna torture you, I'm gonna stomp on your toe!" . . . classroom antic . . . mechanic . . . wants to get out of school . . . California.

STANLEY GENE KNISELY

"Stan, the Man" . . . right tackle . . . shot-put-plopper . . . sly smile . . . jolly . . . black Ford . . . always ready for a "blast" . . . letterman . . . wants to make a million dollars.

JUDITH KAY KRUSE

"Judi" . . . likes to read . . . knits . . . plays bassoon . . . Girls' State . . . likes to sew . . . goof off . . . attractive . . . honor group . . . energetic.

DONALD LEE LEMISH

"Butch" . . . poker . . . baseball . . . 90 lb. laundry lugger . . . girls ? ? ? . . . football . . . letterman . . . basketball manager . . . sports-casting . . . Ball State bound . . . Hawaii.

RICHARD LEE LEMPER

"Dick" . . . likes to play basketball . . . collects guns . . . FFA . . . reserved . . . noon league . . . farms . . . quiet . . . wants to make money . . . Alaska.

LANNY K. LUNG

"Lanny" . . . nice personality . . . basketball enthusiast . . . collects old coins . . . likes to work on cars . . . noon leaguer . . . FFA reporter . . . wants to travel . . . California.

JAMES BENJAMIN MASON

"Jim" . . . white convertible . . . sports minded . . . blond . . . sings (?) in classes . . . mechanical engineer . . . Purdue . . . California.

Seniors

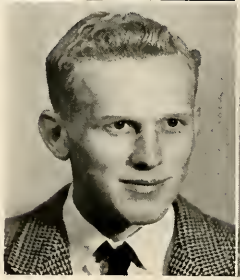
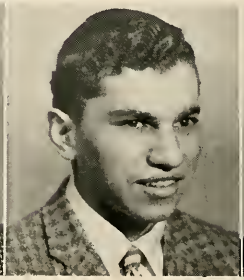
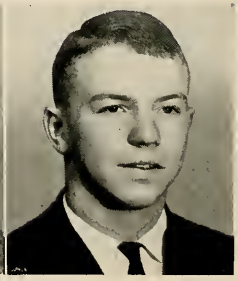

JOHN ROBERT McCARTHY

"Charlie" . . . red hair . . . sleeps . . . likes to doodle . . . puts feet on desks . . . New York drawl . . . has trouble meeting deadlines . . . full of classroom antics . . . commercial photographer.

DORIS ELAINE McNAMARA

"Mac" . . . first chair cornet . . . writes poetry . . . energetic . . . honor group . . . classroom clown . . . athletic . . . always laughing . . . kind-hearted . . . Ball State.

CONNIE SUE METCALF

"Mouse" . . . "101 pounds of fun" . . . collects records . . . good dancer . . . "What is this?" . . . eats constantly . . . duffer . . . cute . . . wants to enter business . . . New York.

NANCY JO MILLER

"Nancy" . . . tiny . . . likes the boys . . . sews . . . dances and listens to records . . . usually with a gang of girls . . . Hawaii . . . beautician.

NINA ALICE MILLER

"Nina" . . . quiet . . . cute . . . stero fan . . . homemaker . . . enjoys oil painting . . . likes working . . . smart . . . wants to become a secretary . . . Florida.

CAROL ANN MOSER

"Mosey" . . . pretty . . . pianist . . . likes to date . . . listens to concert music . . . wants to travel out West . . . "Starliners" . . . "No foolin'!" . . . elementary teacher.

WILLIAM E. MYERS, JR.

"Bill" . . . "good-time Charlie'" . . . poker player . . . always ready for a "riot" . . . track . . . noon league . . . joke teller . . . Jamaica . . . drummer . . . psychologist.

MICAL DEBORAH OCHSTEIN

"Mo" . . . long black hair . . . fun to be with . . . kind-hearted . . . "Mercy!" . . . sharp dresser Homecoming chairman . . . attractive . . . elementary teacher . . . I.U.

ANN LOUISE PASMANN

"Panny" . . . short . . . *Devils' Journal* Editor . . . Homecoming Queen . . . hard worker . . . sweet personality . . . "You little stinker!" . . . class president . . . "Little Devil" . . . headin' for Ball State.

SANDRA KATHRYN RAINIER

"Sandy" . . . sings . . . A & W . . . collects figurines . . . mathematical genius . . . spends her time with Ronnie . . . tall blonde . . . alto clarinet.

JAMES LEWIS REAS

"Jim" . . . noon league captain . . . quiet . . . left guard . . . letterman . . . out for a good time . . . always workin' on his car . . . football trophy . . . draftsman.

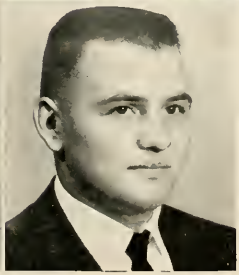

Seniors

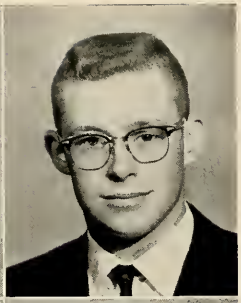
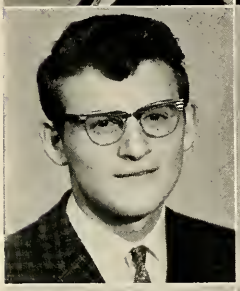
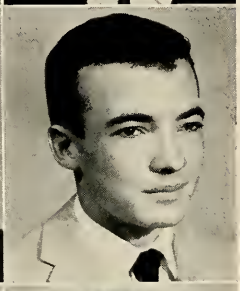

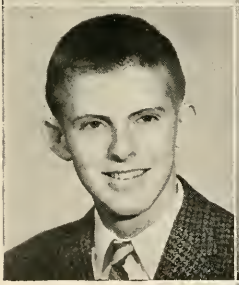

THELMA JEAN RINK
"Jeannie" . . . likes to roller skate . . . always drawing pictures . . . enjoys dancing . . . travels to Angola . . . *Follies* Art Editor . . . swimming . . . commercial artist . . . Florida.

STEVEN W. ROSE
"Be-bop" . . . Boys' State . . . grocery boy . . . up-to-date on current events . . . studios . . . pleasant . . . pharmaceutical salesman.

JOHN ROSENBERRY
"John" . . . photographic mind . . . friendly music listener . . . studios . . . reserve . . . chorus . . . fishing . . . Germany . . . medical field.

JOHN WARREN ROSENTHAL
"Alfalfa" . . . canteen . . . cars . . . curly black hair . . . dislikes pesty sisters . . . track manager . . . girls . . . neat eyes . . . DeMolay . . . accountant.

JANET RAE RUGMAN
"Janet" . . . stamp collector . . . quiet . . . oil painter . . . clarinet tooter . . . engaged . . . California . . . housewife.

JEANETTE MARIE RUSSELL
"Russ" . . . loves a good time . . . likes to type . . . always laughing . . . Tri-Hi-Y . . . FHA project chairman . . . listens to records . . . secretary.

DOUGLAS R. SCOTT
"Scotty" . . . great golfer . . . smart . . . Annapolis alternate . . . usually with the boys . . . a lot of fun . . . *Follies* sales manager . . . reliable . . . studios . . . doctor . . . I.U.

SHARON KAY SHAW
"Katie" . . . sews . . . roller skates . . . pretty writer . . . girls' chorus . . . Hawaii . . . Souder's helper . . . T.V. watcher . . . Women's Air Force.

HARRY WAYNE SHERWOOD
"Harvey" . . . tennis player . . . "Now, cut that out!" . . . likes to sleep . . . has a good time anywhere . . . canteen customer . . . football letterman . . . chemical engineer . . . Hawaii.

GLORIA JEAN SHIPE
"Glorie" . . . former Ashley student . . . quiet . . . dime-store worker . . . collects dolls . . . bowling and roller skating . . . Speech Club . . . police woman.

BARBARA ELLEN SHOOK
"Bes" . . . likes Kingston Trio records . . . T.V. watcher . . . swimming . . . Senate page . . . likes messin' around . . . loads of fun . . . *Follies* staff . . . future teacher . . . Mid Atlantic States.

Seniors

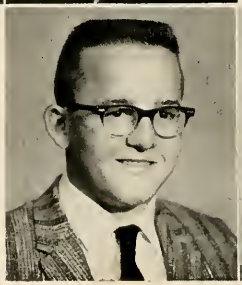

SANDRA LEA SHOOK

"Shake" . . . stylish dresser. . . class secretary . . . always goofin' . . . skis . . . peppy . . . sharp . . . petite . . . "sonnie-gun!" . . . decorative . . . Speech Club secretary . . . congenial . . . fashion designer.

JOHN MICHAEL SHOUDEL

"Johnnie Michael" . . . band president . . . bashful blond . . . left end . . . Student Council vice-president . . . noon league captain . . . Switzerland . . . engineer.

OLIVE SARAH SHOWALTER

"Sally" . . . third finger left hand . . . watches T.V. . . . makes her own clothes . . . ambitious . . . always helpful . . . enjoys seeing others happy . . . International College.

STEVEN GARTH SILBERG

"Steve" . . . station . . . blue Ford . . . flirt . . . photographer . . . eager . . . jolly . . . "Ah, cut it out!" . . . Monday-mornings(?) . . . barber.

CHARLENE LOUISE SMITH

"Charlie" . . . pretty hair . . . good typist . . . "Starliners" . . . horseback rider . . . found her man . . . chorus vice-president . . . athletic . . . Hawaii.

RICHARD E. SMITH

"Dick" . . . always working on cars . . . boating . . . joke teller . . . usually with the boys . . . noon league . . . friendly . . . hard worker . . . accountant.

DONALD BRUCE STEININGER

"Dork" . . . class president . . . dependable . . . football . . . natural leader . . . sharp smile . . . likes to hunt . . . argumentative . . . civil engineer.

BARRY K. STROH

"Buckey" . . . car trophy winner . . . likes to sleep . . . always with the boys . . . Plebes treasurer . . . '32 Ford . . . bashful(?) . . . Hawaiian Islands . . . civil engineer.

KAREN SUE SURFUS

"Karen" . . . piano player . . . church goer . . . quiet . . . reserved . . . wants to go to Disneyland, California . . . dependable . . . bookkeeper.

SUE JOANN TAGUE

"Susie" . . . likes to listen to records . . . stuffed animals . . . sells popcorn . . . pretty eyes . . . paper girl.

RONALD EUGENE TARLTON

"Ronnie" . . . left guard . . . intelligent . . . gas-tank-filler . . . always with Sandy . . . eating and comic books . . . dark complexion . . . skiing . . . Florida.

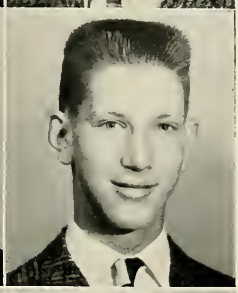

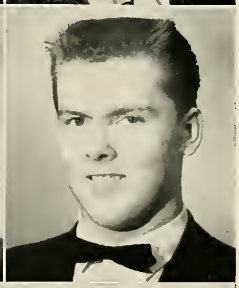
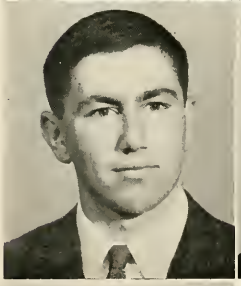

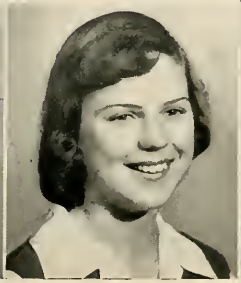

Seniors

EUNICE ILENE TILGHMAN

"Eunice" . . . likes to shop . . . quiet . . . pretty eyes . . . skating and skiing . . . "Starliners" . . . friendly . . . dates a lot.

THOMAS HENDRICKS TIPTON

"Tom" . . . life-of-the-party . . . original poet . . . chases girls . . . intelligent . . . expert auto smasher-upper . . . wants to be a man of distinction . . . Australia.

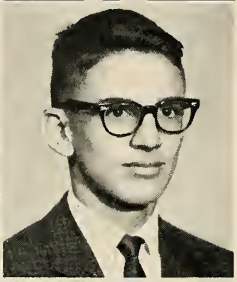

PAMELA NELLINE TREADWELL

"Pam" . . . lake . . . sailing . . . advertising . . . reading . . . singing . . . boys . . . helping . . . sincere . . . intelligent . . . taxi driver . . . blonde . . . Europe.

PHILIP JOSEPH TRIPPEL

"Phil" . . . scholar . . . dark hair . . . glasses . . . baritone blower . . . Italy . . . National Merit Scholarship Finalist . . . doctor . . . Notre Dame.

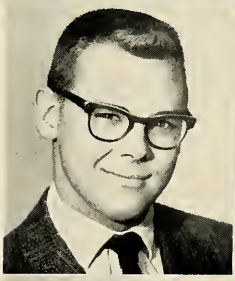
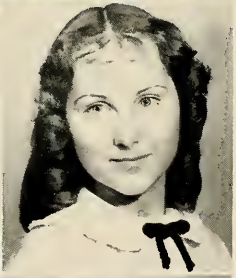

RONALD WAYNE VAUGHN

"Ronnie" . . . messin' around . . . success . . . glasses . . . car . . . black Ford . . . reads a lot . . . enjoys Furber's classes . . . Air Force.

CHERYLL MAY WALKER

"Cheryll" . . . sweet . . . newcomer at A.H.S. . . . quiet . . . ice skates . . . pianist . . . "Starliners . . . cute smile . . . Norway . . . teach musical arts.

TERRY D. WALKER

"Terry" . . . Olds convert . . . wants to get rich . . . hails from Ashley . . . "classroom cut-up" . . . mechanic minded . . . "Romeo" . . . happy-go-lucky . . . "I don't care!"

KIM WEBB

"Webby" . . . tall, dark, and handsome . . . indulges in food . . . sign painter (?) . . . T.V. fan . . . woman intriguer . . . dog shows . . . Ball State . . . Ft. Lauderdale, Florida.

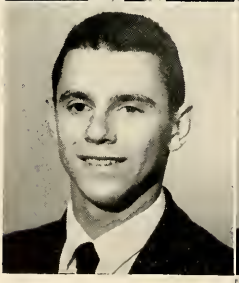
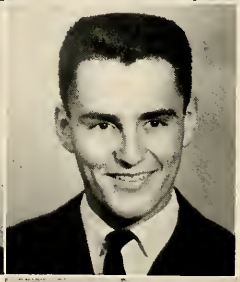

LINDA MARY WEBB

"Webby" . . . tall . . . usually with a group of girls . . . FHA vice-president . . . big brown eyes . . . sews . . . clarinet tutor . . . Hawaii . . . dress designer.

SUSAN KAY WEIDNER

"Susie" . . . golfer . . . enjoys a good book . . . bowler . . . usually with the girls . . . knits . . . neat dresser . . . Sweden . . . International College . . . secretary.

ROGER WEIMER

"Rog" . . . football . . . hunting . . . girls . . . tiger hunting in Indiana (?) . . . tool and die maker . . . excellent typist (?).

Seniors

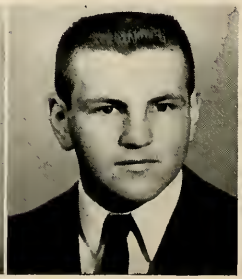

JAMES WERTMAN
"Jim" . . . Rebel president . . . likes to listen to the radio . . . tall . . . individualist . . . arguer . . . scientific minded . . . wants to build and drive race cars . . . wishes to travel.

STEVEN WOLCOTT WILDERMUTH
"Moose" . . . AAA president . . . joke, joke . . . Culver grad . . . skiing . . . "keeps 'em laughin' " . . . Student Council president . . . basketball captain . . . law and accounting.

DALE DEWAYNE WILDESON
"Sunshine" . . . airplane addict . . . FFA . . . boys' chorus . . . likes the girls . . .car fiend . . . always ready for a good time . . . Air Force . . . engineer.

LINDA JEWEL WILKINSON
"Red" . . . athletic . . . "small but mighty" . . . ceramics . . . collects post cards . . . "Cheese-whiz" . . . Rotary Speech Winner . . . honor group . . . teach political science.

MARCIA LEA WILLIS
"Willie" . . . soda jerk . . . dancing . . . enjoys being with the girls . . . blonde . . . likes guys . . . "You're out of your mind!" . . . likes music.

MARY ELIZABETH WILSON
"Freckles" . . . Johnny Mathias fan . . . loves goofin' off with the kids . . . volleyball . . . keeps scrapbook of school events . . . first chair clarinet . . . speech therapist . . . Ball State.

MELINDA JANE WINELAND
"Minnie" . . . one of the three musketeers . . . likes to bowl . . . traveler at heart . . . attractive . . . good speaker . . . hard worker . . . Speech Club treasurer . . . dental technician.

NANCY ELIZABETH WINSLOW
"Winnie" . . . likes being with the gang . . . Tri-Hi-Y vice-president . . . driver-arounder . . . windy . . . sewing . . . California . . . "Oh, dear me!" . . . a riot . . . office bound.

ARTHUR ROY WOODCOCK
"Art" . . . works at "White's" . . . likes to hunt . . . collects model cars . . . roller skating . . . likes drivin' around . . . tall . . . blond . . . future Marine . . . travel around world.

PHILIP WOODCOX
"Woody" . . . short . . . Kennedy hair cut . . . Boys' State . . . "cut-up" . . . sports minded . . . Hi-Y secretary . . . golfer . . . DeMolay Master Councilor . . . I. U. bound.

SHARON ANN YARLOT
"Fluffo" . . . Miss Betty Crocker of 1961 . . . soda jerk . . . blonde . . . likes to sew . . . soon to be "Mrs. Jerry" . . . quiet (?) . . . hard worker.

PAMELA SUE YODER
"Pam" . . . petite . . . clothes conscious . . . telephone talker . . . likes to travel . . . GAA . . . typist . . . clarinet player . . . "birdie-batter" . . . private secretary.

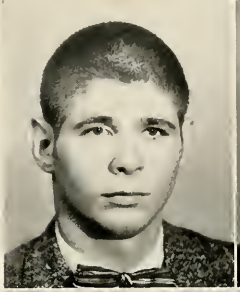
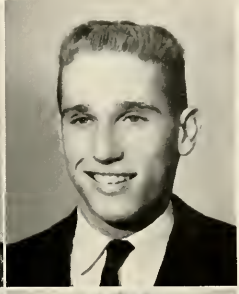

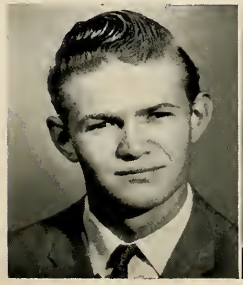
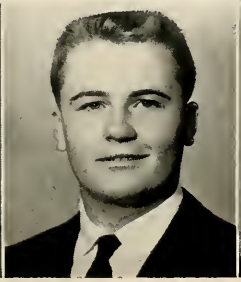

Senior Directory

ANNA LEE ANTHONY, AHS 1-2-3-4; AAA 1-2-3-4; Cheering Block 1-2-3; Devils' Journal Staff 1-4; Fire Warden 2-4; Follies Staff School Life Editor 4; GAA 3-4; Homecoming Committee 4; Jr.-Sr. Banquet Committee 3; Student Council 4; Teen-Y 1-2; Tri-Hi-Y 3-4.

DAVID MICHAEL ASCHLEMAN, AHS 1-2-3-4; AAA 1-2-3-4; Basketball 1-2; FFA 1-2-3-4; FFA Treasurer 3; FFA President 4; Fire Warden 1-3; Follies Staff Vocational Editor 4; Football 1-2-3-4; Noon League 3-4; Noon League Captain 4; Track 1-2-3.

GEORGIA MAE BAILEY, AHS 1-2-3-4; AAA 1-2-3-4; Band 1-2-3-4; FHA 2-3-4; Fire Warden 4; Noon League 3.

ELLIS HYTH BAKER, AHS 1-2-3-4; AAA 1-2-3-4; FFA 1-2-3-4; FFA Sentinel 3; Fire Warden 4; Noon League 1-2.

DAVID RUSSELL BARD, AHS 1-2-3-4; AAA 1-2-3-4; Basketball 1; Football 1-2-3-4; 10% Honor Group 2-3; Lettermen's Club 3-4; Noon League 3-4; Track 3-4.

WILLIAM BRYAN BARNHART, AHS 1-2-3-4; AAA 1-2-3-4; Band 1-2-3-4; Basketball 1; Fire Warden 1-3-4; Noon League 1-2-3-4; Student Rotarian 4; Track 1.

SANDRA KAY BASSETT, AHS 1-2-3-4; AAA 1-2-3-4; Band 1-2-3-4; Devils' Journal Staff 3-4; FTA 4; FTA Treasurer 4; Girls' State Alternate 3; Homecoming Committee 4; Honor Group 2; 10% Honor Group 1-3-4; Jr.-Sr. Banquet Committee 3; Mitsue Ueda 1; Noon League 4; Speech Club 4; Student Council 4; Student Teaching 4; Teen-Y 1-2; Tri-Hi-Y 3-4; Tri-Hi-Y Chaplain 4.

ROSE MARIE BASTIAN, AHS 1-2-3-4; FHA 1-2-3-4.

WALTER SCOTT BATES, AHS 3-4; AAA 4; Football 4; 10% Honor Group 4; Science Club 4; Speech Club 4; Student Rotarian 4; Track 3.

JANET LOUISE BAYSINGER, AHS 1-2-3-4; AAA 1-2-3-4; Cheering Block 1-2-3-4; FHA 1-2-3-4; FHA Project Chairman 2; FHA Historian 3; Jr.-Sr. Banquet Committee 3; Teen-Y 1-2; Tri-Hi-Y 3-4.

MARY ANN BECK, AHS 1-2-3-4; AAA 1-2-3-4; Band 1-2-3-4; FHA 3-4; Speech Club 4.

KATHLEEN MARIE BEURET, AHS 1-2-3-4; AAA 1-2-3-4; Booster Club 1-2-3-4; Cheering Block 4; Chorus 1-2-3-4; Chorus Podium Manager 1; Chorus Secretary 2-3; Chorus President 4; FHA 1-2-3-4; FHA Historian 1; FHA Song Leader 2; FHA Secretary 3; FHA President 4; Fire Warden 1-2; Follies Staff Vocational Editor 4; Girls' State 3; 10% Honor Group 1-3; Jr.-Sr. Banquet Committee 3; Librarian 3; Mitsue Ueda 1; Science Club 4; Science Club Secretary 4; Speech Club 4; Starliners 4; Student Council 4; Teen-Y 1-2; Tri-Hi-Y 3-4.

REBECCA IRENE BLEVINS, AHS 1-2-3-4; AAA 1-2-3-4; Band 1-2-3-4; Band Secretary 3; Featured Twirler 1; Drum Majorette 2-3-4; Band Council 3; Devils' Journal Staff 4; Fire Warden 2-3-4; Follies Staff Athletic Editor 4; FTA 4; GAA 1-2-3-4; GAA Secretary 3; GAA Vice-President 4; Homecoming Committee 4; Jr.-Sr. Banquet Committee 3; Noon League 4; Speech Club 4; Student Council 4; Student Teaching 4; Teen-Y 1-2; Tri-Hi-Y 3-4.

ROSETTA IOLENE BLEVINS, AHS 1-2-3-4; AAA 1-2-3-4; Band 1-2-3-4; Majorette 1-2-3-4; Fire Warden 2; FTA 4; Homecoming Committee 4; Jr.-Sr. Banquet Committee 3; Student Teaching 4; Teen-Y 1-2; Tri-Hi-Y 3-4.

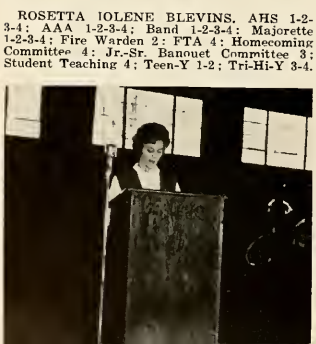

JAMA SUE BLICKENSTAFF, AHS 1-2-3-4; AAA 1-2-3-4; Band 1-2-3-4; Band Drum Majorette 2; Majorette 1-3-4; Devils' Journal Staff 4; Fire Warden 1-2; Follies Staff Salesman 4; FTA 4; Homecoming Committee 4; Noon League 4; Teen-Y 1-2; Teen-Y Secretary 2; Tri-Hi-Y 3-4.

KAREN LEE BRILL, AHS 1-2-3-4; AAA 1-2-3-4; Cheering Block 1-2-3; Devils' Journal Staff 1-2-3-4; Fire Warden 2-3; GAA 1-2-3-4; GAA Vice-President 3; GAA Secretary 4; Homecoming Committee 4; 10% Honor Group 2; Jr.-Sr. Banquet Committee 3; Noon League 4; Speech Club 4; Teen-Y 1-2; Tri-Hi-Y 3-4.

JEAN ANDREA CAPEN, AHS 1-2-3-4; AAA 1-2-3-4; Cheering Block 1-2-3; Devils' Journal Staff 3-4; FTA 4; GAA 2-3; Homecoming Committee 4; Jr.-Sr. Banquet Committee 3; Noon League 4; Speech Club 4; Teen-Y 1-2; Tri-Hi-Y 3-4.

CAROLYN JANET CARRICO, AHS 1-2-3-4; AAA 1-2-3-4; Cheering Block 1-2-3; Devils' Journal Staff 1-2-3-4; Fire Warden 1-2-3; Follies Staff Salesman 4; FTA 4; Homecoming Committee 4; 10% Honor Group 1; Jr.-Sr. Banquet Committee 3; Noon League 4; Speech Club 4; Teen-Y 1-2; Tri-Hi-Y 3-4.

CAROLE ANN CLOSE, AHS 1-2-3-4; AAA 1-2-3-4; Band 1-2-3-4; Devils' Journal Staff 3-4; FTA 3; Girls' State Alternate 3; Homecoming Committee 4; 10% Honor Group 1-3-4; Jr.-Sr. Banquet Committee 3; Noon League 4; Speech Club 4; Student Council 4; Teen-Y 1-2; Teen-Y Vice-President 2; Tri-Hi-Y 3-4.

DAVID S. COLE, AHS 1-2-3-4; AAA 1-2-3-4; Fire Warden 3-4; Football 1-2-4; Hi-Y 3-4; Homecoming Committee 4; Jr.-Sr. Banquet Committee 3; Lettermen's Club 4; Plebes 1-2; Track 3-4.

CAROLYN SUE CONNER, AHS 1-2-3-4; AAA 1-2-3-4; Cheering Block 1-2-3; Devils' Journal Staff 1-2-3-4; Fire Warden 1-2-3-4; Follies Staff Salesman 4; FTA 3-4; FTA Reporter 4; Homecoming Committee 4; Jr.-Sr. Banquet Committee 3; Speech Club 4; Student Teaching 3-4; Teen-Y 1-2; Tri-Hi-Y 3-4.

MICHAEL ALLEN CORNELIUS, AHS 1-2-3-4; AAA 1-2-3-4; Follies Staff Salesman 4; Hi-Y 4; Homecoming Committee 4; Jr.-Sr. Banquet Committee 3; Noon League 4; Noon League Captain 4.

LINDA LOU CUTTER, AHS 1-2-3-4; AAA 1-2-3-4; Band 1-2-3-4; Band Vice-President 4; Band Council 4; Cheering Block 3; Dance Band 4; Devils' Journal Staff 1-2-3-4; Fire Warden 1-2-3; FTA 3-4; GAA 3-4; Homecoming Committee 4; Jr.-Sr. Banquet Committee 3; Mitsue Ueda 1; Speech Club 4; Student Teaching 3-4; Teen-Y 1-2; Tri-Hi-Y 3-4.

DIANE MARIE DAVIS, AHS 1-2-3-4; AAA 1-2-3-4; Band 1-2-3-4; Band Council 4; Class Treasurer 3; Devils' Journal Staff 1-2-3-4; Devils' Journal Art Editor 3; Fire Warden 2-3; Follies Staff Junior Editor 3; Follies Staff Editor 4; FTA 3-4; GAA 1-2-3-4; Girls' State Alternate 3; Homecoming Committee 4; 10% Honor Group 2-4 Jr.-Sr. Banquet Chairman 3; Noon League 4; Student Teaching 3-4; Teen-Y 1-2; Teen-Y Chaplain 2; Tri-Hi-Y 3-4.

MICHAEL DEPEW, AHS 1-2-3-4; AAA 1-2-3-4; FFA 1; Fire Warden 1; Noon League 1.

SHIRLEY ANN DICKSON, AHS 1-2-3-4; AAA 3-4; Cheering Block 3; Tri-Hi-Y 4.

HELEN ANN DILLEY, AHS 1-2-3-4; AAA 1-2-3-4; Band 1-2-3-4; Band Council 3; Fire Warden 1-2-3-4; Follies staff Salesman 4; GAA 3; Homecoming Committee 4; Jr.-Sr. Banquet Committee 3; Majorette 1-2-3-4; Noon League 4; Teen-Y 1-2; Tri-Hi-Y 3-4.

JOSEPH PAUL DRERUP, AHS 1-2-3-4; AAA 1-2-3-4; Band 1-2-3-4; Chemistry Contest 3; Cross Country 3-4; Fire Warden 4; Geometry Contest Medalist 2; Hi-Y 3-4; Hi-Y Treasurer 4; Honor Group 3; Noon League 3-4; Plebes 2; Track 1-2-3.

WENDELL LEE EMERSON, AHS 1-2-3-4; AAA 1-2-3-4; Band 1-2-3-4; Dance Band 4; Fire Warden 2; Football 1-2-3-4; Hi-Y 4; Jr.-Sr. Banquet Committee 3; Lettermen's Club 4; Noon League 4; Speech Club 4; Track 1-2.

CHARLES MICHAEL FREDERICK, AHS 1-2-3-4; AAA 1-2-3-4; Cross Country 2; Fire Warden 4; Hi-Y 4; Noon League 4; Track 1-2.

JOHN JOSEPH GASKILL, AHS 1-2-3-4; AAA 1-2-3-4; Basketball 1-2-3-4; Fire Warden 1-2-3-4; Homecoming Chairman 4; Jr.-Sr. Banquet Committee 3; Lettermen's Club 2-3-4; Lettermen's Club Treasurer 4; Plebes 1-2; Track 1.

JAMES ROBERT GROSH, AHS 1-2-3-4; AAA 1-2-3-4; Boys' State 3; Cross Country 2-3; Fire Warden 1-2-3-4; Follies Staff Junior Business Manager 3; Follies Staff Business Manager 4; Football 1-2; Hi-Y 3-4; Jr.-Sr. Banquet Committee 3; Noon League 2-3-4; Student Rotarian 4; Track 1-2-3.

DON LINLEY HAWVER, AHS 1-2-3-4; FFA 1-2-3-4; FFA Vice-President 3; FFA Treasurer 4; Fire Warden 1; Noon League 4; Noon League Captain 4.

GLADWYN DELL HAY, AHS 1-2-3-4; AAA 1-2-3-4; Fire Warden 1-2-3-4; Follies Staff Humor Editor 4; Football 1; Hi-Y 4; Homecoming Committee 4; Jr.-Sr. Banquet Committee 3; Noon League 2-3-4; Speech Club 4; Student Council 4; Student Rotarian 4.

JUDY ANN HAYNES, AHS 1-2-3-4; AAA 1-2-3-4; Cheering Block 1-2-3; Devils' Joornal Staff 1-2-3-4; Fire Warden 1-2-3-4; FTA 3-4; GAA 4; Homecoming Committee 4; Jr.-Sr. Banquet Committee 3; Noon League 4; Speech Club 4; Student Teaching 3-4; Teen-Y 1-2; Tri-Hi-Y 3-4.

JUDITH ANN HERBOLSHEIMER, AHS 1-2-3-4; AAA 1-2-3-4; Band 1-2-3-4; Band Council 4; Devils' Journal Staff 2-3-4; Fire Warden 4; 10% Honor Group 3; Homecoming Committee 4; Jr.-Sr. Banquet Committee 3; Teen-Y 1-2; Tri-Hi-Y 3-4; Tri-Hi-Y Treasurer 4.

BARBARA LEE HESS, AHS 1-2-3-4; AAA 1-2-3-4; Cheering Block 1-2-3; Devils' Journal Staff 3-4; Fire Warden 1-2-3-4; Follies Staff Organization Editor 4; FTA 4; Homecoming Committee 4; Jr.-Sr. Banquet Committee 3; Noon League 4; Speech Club 4; Student Council 4; Student Council Secretary 4; Teen-Y 1-2; Teen-Y Treasurer 2; Tri-Hi-Y 3-4; Tri-Hi-Y President 4.

GERALD LORIN HESS, AHS 1-2-3-4; AAA 1-2-3-4; Basketball 1-2; Cross Country 2-3; Fire Warden 1-2; Noon League 1-2-3.

WARREN HILDEBRANDT, AHS 1-2-3-4; AAA 1-2-3-4; Cross Country 4; Football 1-2-3; FFA 1-2-3; Noon League 1-3-4; Noon League Captain 4; Lettermen's Club 4; Plebes 2; Speech Club 4; Track 1-2-3-4.

ROBERT EUGENE HOLBEN, AHS 1-2-3-4; AAA 1-2-3-4; Fire Warden 4; Track 2.

MARIE LOUISE JOHNSON, AHS 1-2-3-4; AAA 1-2-3-4; Cheering Block 1-2-3-4; Chorus 1-2-3-4; Chorus Sergeant-at-Arms 2; Chorus Recorder 3; Chorus Podium Manager 4; Fire Warden 2; FTA 3-4; GAA 1-2-3-4; Girls' State 3; Honor Group 1-2-3-4; Noon League 4; Starliners 3-4; Student Council 4; Student Teaching 3-4; Teen-Y 1-2; Tri-Hi-Y 3-4.

ROY JOHNSON, AHS 1-2-3-4; AAA 1-2-3-4; FFA 1; Speech Club 4.

LINDA MARILYN KING, AHS 1-2-3-4; AAA 1-2-3; Cheering Block; 1-2-3; Jr.-Sr. Banquet Committee 3; Teen-Y 1; Tri-Hi-Y 4.

ROBERT WAYNE KING, AHS 1-2-3-4; AAA 1-2-3-4; Basketball 1-2-3-4; Canteen Governing Board 4; Class Vice-President 4; Fire Warden 1-2-3-4; Follies Staff Athletic Editor 4; Football 1-2-3-4; Hi-Y 3-4; Homecoming Committee 4; Lettermen's Club 3-4; Lettermen's Club President 4; Plebes 1-2; Track 1-2-3-4.

ALICE JULIA KINSEY, AHS 1-2-3-4; AAA 1-2-3-4; Cheering Block 1-2-3; Devils' Journal Staff 1-2-3-4; Fire Warden 1-2-3-4; Fire Warden 1-2-3-4; FTA 4; FTA Vice-President 4; GAA 2-3-4; GAA Treasurer 3; GAA President 4; Homecoming Committee 4; Jr.-Sr. Banquet Committee 3; Noon League 4; Student Council 4; Student Teaching 4.

LYLE EUGENE KNEUBUHLER, AHS 1-2-3-4; AAA 1-2-3-4; 10% Honor Group 1; FFA 1-2-3-4; Noon League 2-4.

STANLEY GENE KNISELY, AHS 1-2-3-4; AAA 1-2-3-4; Football 2-3-4; Lettermen's Club 2-3-4; Track 2-3-4.

JUDITH KAY KRUSE, AHS 1-2-3-4; AAA 1-2-3-4; Band 1-2-3-4; Band Council 4; Dance Band 4; Devils Journal Staff 4; Fire Warden 4; Follies Staff Assistant Advertising Manager 4; FTA 3-4; FTA Parliamentarian 4; GAA 4; Girls' State 3; Homecoming Committee 4; Honor Group 1-3; 10% Honor Group 2; Jr.-Sr. Banquet Committee 3; Mitsue Ueda 1; Noon League 4; Speech Club 4; Teen-Y 1-2; Tri-Hi-Y 3-4.

DONALD LEE LEMISH, AHS 1-2-3-4; AAA 1-2-3-4; Baseball 4; Basketball 1-2; Basketball Manager 4; Canteen Governing Board 3-4; Devils' Journal Staff 2-4; Fire Warden 1-2-3-4; Follies Staff Salesman 4; Football 1-2-3; Football Manager 4; Hi-Y 4; Homecoming Committee 4; Jr.-Sr. Banquet Committee 3; Lettermen's Club 2-3-4; Plebes 1-2; Speech Club 4; Track 1-2.

RICHARD LEE LEMPER, AHS 1-2-3-4; AAA 1-2-3-4; FFA 2-3-4; Noon League 4.

LANNY K. LUNG, AHS 1-2-3-4; AAA 1-2-3-4; FFA 1-2-3-4; FFA Reporter 3-4; Noon League 2-3-4.

JAMES BENJAMIN MASON, AHS 1-2-3-4; AAA 1-2-3-4; Devils' Journal Staff 2; Fire Warden 1-2-3-4; FFA 1-2; Homecoming Committee 4; Jr.-Sr. Banquet Committee 3; Noon League 1-2-4; Student Rotarian 4; Track 2.

CONNIE SUE McCANN, AHS 1-2-3-4; AAA 1-2-3-4; Band 1; Cheer Leader 3-4; Cheering Block 2; Class Secretary 4; Devils' Journal Staff 1-2-3-4; Devils' Journal Exchange Secretary 4; Fire Warden 1-2-3-4; GAA 2-3-4; FTA 3-4; Homecoming Attendant 2-3-4; Homecoming Chairman 4; Jr.-Sr. Banquet Committee 3; Lettermen's Club 3-4; Noon League 4; Speech Club 4; Student Teaching 3-4; Teen-Y 1-2; Tri-Hi-Y 3-4.

JOHN ROBERT McCARTHY, AHS 1-2-3-4; AAA 1-2-3-4; Hi-Y 4; Homecoming Committee 4; Track 3.

DORIS ELAINE McNAMARA, AHS 1-2-3-4; AAA 1-2-3-4; Band 1-2-3-4; Dance Band 4; FrA 3; Fire Warden 4; Girls' State 3; 10% Honor Group 1-3-4; Librarian 4; Noon League 4.

CONNIE METCALF, AHS 1-2-3-4; AAA 1-2-3-4; Band 1-2; Cheering Block 2-3; Devils' Journal Staff 2-3-4; Fire Warden 2-3; FTA 4; GAA 3-4; Homecoming Committee 4; Jr.-Sr. Banquet Committee 3-4; Noon League 4; Teen-Y 1-2; Tri-Hi-Y 3-4.

JUDITH KAY MILLER, AHS 1-2-3-4; AAA 1-2-3-4; Class Secretary 3; Class Treasurer 4; Cheering Block 2-3; DAR; Devils' Journal Staff 1-2-3-4; Devils' Journal Business Manager 4; Fire Warden 1-2-3-4; Follies Staff Associate Editor 4; FTA 3-4; FTA President 4; GAA 2-3-4; GAA Secretary 2; Girls' State 3; Homecoming Attendant 4; Homecoming Committee 4; Honor Group 2-3-4; 10% Honor Group 1; Jr.-Sr. Banquet Chairman 3; Librarian 2-3-4; Noon League 4; Speech Club 4; Student Teaching 3-4; Teen-Y 1-2; Tri-Hi-Y 3-4.

NANCY JO MILLER, AHS 1-2-3-4; AAA 1-2-3-4; Cheering Block 1-2; Teen-Y 1; Tri-Hi-Y 4.

NINA ALICE MILLER, AHS 1-2-3-4; Fire Warden 3-4; 10% Honor Group 1-4.

CAROL ANN MOSER, AHS 3-4; AAA 3-4; Chorus 3-4; Pianist for Chorus 3-4; Pianist for Boys' Chorus 3-4; Fire Warden 4; Noon League 4; Starliners 4.

WILLIAM E. MYERS, JR., AHS 1-2-3-4; AAA 1-2-3-4; Band 1-2; Canteen Governing Board 2-3-4; Cross Country 3; Devils' Journal Staff 2; Fire Warden 1-2-3-4; Hi-Y 3-4; Homecoming Committee 4; Jr.-Sr. Banquet Committee 3; Lettermen's Club 3-4; Noon League 3-4; Plebes 1-2; Plebes Chaplain 2; Student Rotarian 4; Track 1-2-3-4.

MICAL DEBORAH OCHSTEIN, AHS 1-2-3-4; AAA 1-2-3-4; Cheering Block 1-2-3; Devils' Journal Staff 1-2-3-4; Fire Warden 1-2-3-4; FTA 4; GAA 1-2-3-4; Homecoming Chairman 4; Jr.-Sr. Banquet Committee 3; Noon League 4; Speech Club 4; Student Teaching 4; Teen-Y 1-2; Tri-Hi-Y 3-4.

ANN LOUISE PASMANN, AHS 1-2-3-4; AAA 1-2-3-4; Band 2-3-4; Band Treasurer 3; Band Secretary 4; Featured Twirler 2-3-4; Band Council 3-4; Cheering Block 1; Class President 1; Class Secretary 2; Devils' Journal Staff 1-2-3-4; Devils' Journal Editor 4; Fire Warden 1-2-3-4; Follies Staff Class Editor 4; FTA Secretary 3; GAA 4; Homecoming Queen 4; Homecoming Committee 4; Jr.-Sr. Banquet Committee 3; Librarian 4; Noon League 4; Speech Club 4; Student Council 4; Student Teaching 3-4; Teen-Y 1-2; Tri-Hi-Y 3-4.

SANDRA KATHRYN RAINIER, AHS 1-2-3-4; AAA 1-2-3-4; Band 1-2-3-4; Girls' Chorus 4; Homecoming Committee 4; 10% Honor Group 2-4; Jr.-Sr. Banquet Committee 3; Teen-Y 1-2; Tri-Hi-Y 3-4.

JAMES LEWIS REAS, AHS 1-2-3-4; AAA 1-2-3-4; FFA 1-3-4; Fire Warden 4; Football 1-2-3-4; Lettermen's Club 2-3-4; Noon League Captain 4; Track 1-2.

THELMA JEAN RINK, AHS 1-2-3-4; AAA 1-2-3-4; Booster Club 1-2-3-4; Fire Warden 4; Follies Staff Art Editor 4; Girls' Chorus 1-2-3-4; Jr.-Sr. Banquet Committee 3; Noon League 4.

STEVEN W. ROSE, AHS 1-2-3-4; AAA 1-2-3-4; Boys' State 3; Fire Warden 4; Football 2-4; Jr.-Sr. Banquet Committee 3; Hi-Y 4; Noon League 2-4; Plebes 1-2; Plebes Scribe 2; Science Club 4; Speech Club 4; Student Rotarian 4.

JOHN DENNIS ROSENBERRY, AHS 1-2-3-4; AAA 1-2-3-4; Boys' Chorus 2; Fire Warden 2-4.

JOHN WARREN ROSENTHAL, AHS 3-4; AAA 3-4; Fire Warden 3-4; Homecoming Committee 4; Jr.-Sr. Banquet Committee 3; Lettermen's Club 4; Noon League 4; Track Manager 3.

JANET RAE RUGMAN, AHS 1-2-3-4; AAA 1-2-3-4; Band 1-2-3-4; Teen-Y 1-2; Tri Hi-Y 3-4.

JEANETTE MARIE RUSSELL, AHS 1-2-3-4; AAA 2-3; Cheering Block 2-3; FHA 2-3-4; FHA Project Chairman 3-4; Jr.-Sr. Banquet Committee 3; Noon League 4; Teen-Y 1-2; Tri-Hi-Y 3-4.

DOUGLAS R. SCOTT, AHS 1-2-3-4; AAA 1-2-3-4; Basketball 1; Fire Warden 1-2-4; Follies Staff Sales Manager 4; Football 1; Golf 2-3-4; Hi-Y 4; Homecoming Committee 4; 10% Honor Group 3; Jr.-Sr. Banquet Committee 3; Noon League 1-2-3-4; Plebes 1-2; Plebes Secretary 2; Student Rotarian 4.

SHARON KAY SHAW, AHS 1-2-3-4; Chorus 1.

HARRY WAYNE SHERWOOD, AHS 1-2-3-4; Fire Warden 1-2-3-4; Football 3-4; Hi-Y 3-4; Homecoming Committee 4; Jr.-Sr. Banquet Committee 3; Lettermen's Club 4; Noon League 1-2-3; Plebes 1-2; Track 1-2.

GLORIA JEAN SHIPE, AHS 4; FHA 4; Noon League 4; Speech Club 4.

BARBARA ELLEN SHOOK, AHS 1-2-3-4; AAA 1-2-3-4; Cheering Block 1-2-3; Devils' Journal Staff 1-2-3-4; Follies Staff School Life Editor 4; FTA 3-4; FTA Secretary 4; GAA 1-2-3-4; 10% Honor Group 2; Homecoming Committee 4; Jr.-Sr. Banquet Committee 3; Librarian 4; Mitsue Ueda 1; Speech Club 4; Teen-Y 1-2; Teen-Y Sergeant-at-Arms 2; Tri-Hi-Y 3-4; Student Teaching 3-4; Noon League 4.

SANDRA LEA SHOOK, AHS 1-2-3-4; AAA 1-2-3-4; Cheering Block 1-2-3; Class Secretary 1; Devils' Journal Staff 1-2-3-4; Fire Warden 1-2; Follies Staff Class Editor 4; FTA 3-4; GAA 2-3-4; Homecoming Chairman 4; Jr.-Sr. Banquet Chairman 3; Noon League 4; Speech Club 4; Speech Club Secretary 4; Student Teaching 3-4; Teen-Y 1-2; Tri-Hi-Y 3-4.

JOHN MICHAEL SHOUDEL, AHS 1-2-3-4; AAA 1-2-3-4; Band 1-2-3-4; Band President 4; Band Council 3-4; Basketball 1; Boys' State 3; Fire Warden 2-3-4; Football 1-2-3-4; Follies Staff Music Editor 4; Jr.-Sr. Banquet Committee 3; Lettermen's Club 2-3-4; Noon League 2-3-4; Noon League Captain 4; Student Council 4; Student Council Vice-President 4; Track 1-2-3.

OLIVE SARA SHOWALTER, AHS 1-2-3-4; AAA 1-2-3-4; Band 1-2-3; Cheering Block 4; FHA 2-3; FHA Secretary 4; GAA 4; Mitsue Ueda 1; Teen-Y 1.

STEVEN GARTH SILBERG, AHS 1-2-3-4; AAA 1-2-3-4; Basketball 1-2; Class Treasurer 1; Fire Warden 1-2-3-4; Follies Staff Photographer 4; Football 1-2; Hi-Y 3-4; Homecoming Committee 4; Jr.-Sr. Banquet Committee 3; Noon League 4; Plebes 1-2; Speech Club 1; Track 1.

(Continued on page 143)

Senior Prophecy

Ann Anthony is a setter of paces;
She's a jockey in the turtle races.

Dave Aschleman is a charmer;
He's now America's number one farmer.

Georgia Bailey is a real roller;
She's world champion doughnut holer.

Ellis Baker, like all good boys;
Is helping Santa make his toys.

Dave Bard is out of the race;
He stole the goodies from the trophy case.

Bill Barnhart's job has no dogs;
He runs a resort for disabled frogs.

Sandy Bassett is queen of champs
At licking air mail postage stamps.

Rosie Bastian looks real keen,
As periscope on a submarine.

Wally Bates hauls in money in scoops,
After selling his paintings of chicken coops.

Janet Baysinger does her job so fine;
She takes in washings in her spare time.

Mary Ann Beck has finesse;
She's the world champ at playing chess.

Kathy Beuret is on the go
As the newest star of the Chevy show.

Becky and Rosey, the Blevins twins,
Are in the clink for identical sins.

Jama Blickenstaff is mighty low;
She's a lady bum on the famous skid row.

Karen Brill found a trace of copper,
While taking the tonsils from a green grasshopper.

Jean Capen was paid a nickle,
For growing the world's smallest pickle.

Janet Carrico still gets her whirls,
Running a home for retired burlesque girls.

Carole Close made a great contribution;
She invented a bloodless transfusion.

Dave Cole has gone quite far;
He's now janitor at the Crystal Bar.

Carolyn Conner is a-knittin' socks
With yarn she made from crushed up rocks.

Mike Cornelius got a cool, cool job;
He's in the movies and is known as "The Blob."

Linda Cutter is making a million
Playing Chester with Mr. Dillon.

Diane Davis found her job safe and sane;
She's ticket puncher on a train.

Mike Depew gets all the luck,
He drives the brand new garbage truck.

Shirley Dickson got quite a rash
While trying to grow a mustache.

Helen Dilley walks down to the bog,
To teach new tricks to her green pet frog.

Joe Drerup sets the pace;
He drives in the 500 mile race.

Lee Emerson is known around town;
He can crack any safe for miles around.

Chuck Frederick has a happy future;
His goal is to be a bum and a moocher.

Jack Gaskill's got it bad;
He works a fish market selling shad.

Jim Grosh lost his claim to fame,
After his camel, Isaac, went lame.

Don Hawver, if in a good mood,
Gives away free cans of Rival dog food.

Gladwyn Hay, to his dismay,
Is teaching donkeys how to bray.

The last we heard of Judy Haynes,
She was in New York selling electronic brains.

Judy Herbolsheimer went to jail
For selling her famous home brewed ale.

Barb Hess really makes the jack,
Polishing newly laid railroad track.

Our good friend Jerry Hess
Is well known for his work in Congress.

Warren Hildebrandt, though not too tall,
Plays professional basketball.

Bob Holben is making loot,
From his invention of a nonshrinkable suit.

Marie Johnson is really "in";
She knocks on doors and sells "My Sin."

Roy Johnson got chilly toes
While selling freezers to the Eskimos.

Linda King has worked for her fame;
She runs a home for the lame.

Bob King is known afar
As America's number one basketball star.

We see Alice Kinsey's lovely face
Advertising Blatz on a billboard space.

Lyle Kneubuhler is known around
As the world's greatest clown.

Stan Knisely has won renown
As a star defenseman and a Cleveland Brown.

Judy Kruse is doing fair
As a stylist for corpse hair.

Donald Lemish is doing fine;
He runs a prominent shipping line.

Richard Lemper hasn't a care;
He's recently become a millionaire.

Mourning are we for Lanny Lung;
He used his knife and must be hung.

Jim Mason spends his time
Hunting squid in the foamy brine.

Connie McCann is recognized in a flash
By her long black curly eyelash.

John McCarthy is president of firms
That sell the best line of fishing worms.

Doris McNamara completed her mission;
She's now a first rate mortician.

Connie Metcalf went swimming and met a shark
And from this life she did embark.

Kay Miller is serving her time
To make up for her life of crime.

Senior Prophecy

Nancy Miller has some crazy kicks;
Right now she's testing pogo sticks.

Nina Miller pays her bills
By making cereal for General Mills.

Carol Moser gets her thrills
Working in a hatchery tending bluegills.

Bill Myers is no loser,
Since he was chosen number one boozer.

Mickey Ochstein really does rate;
Her show on Broadway decided her fate.

Ann Pasmann sure can show —
She's a fashion designer; didn't you know?

Sandra Rainier, after a sort,
Has taken up tiddlywinks for a sport.

James Reas is not forlorn;
He's famous for growing his cobless corn.

Thelma Rink is not so smart.
She slops paint on houses and thinks that it's art.

Steven Rose wrote a best seller
During his life as a coffee house dweller.

In clean work is John Rosenberry;
He's owner of the Tidy Dairy.

John Rosenthal can't seem to win;
He's in a bowling alley setting a pin.

Janet Rugman, if you haven't heard,
Discovered a tonic for the ailing bird.

Informed were we, and this is no myth,
Jeanette Russell's a stand-in for Kate Smith.

Happy at work is Doug Scott;
He manufactures a fur-lined pot.

This we've been told of Sharon Shaw;
She raises goldfish and eats them raw.

Harry Sherwood likes the work in his region;
He's left us to join the French Foreign Legion.

Gloria Shipe cannot gripe;
She spends her time hunting snipe.

Barbara Shook earns her keep;
She works for the army and drives a jeep.

Sandy Shook's known far and near
As a top-nitch auctioneer.

John Shoudel is doing fine
Constructing bridges o'er the Rhine.

Sally Showalter likes police protection
For she's involved in tax collection.

Steve Silberg has really gone far;
He's the head bartender at the Tip Top Bar.

Charlene Smith earns her dough
Picking ice and shoveling snow.

Richard Smith, while drilling for oil;
Struck a pool of Lestoil.

Thomas Smith, so smart was he,
Is still in college earning his Ph.D.

Don Steininger is making hay;
Testing cars for Chevrolet.

Barry Stroh is on the go;
As a salesman for "National Bo."

Karen Surfus has lots of fun;
Down in Florida soakin' up sun.

Sue Tague is keepin' thin;
Teaching lions how to grin.

Ronnie Tarlton reached his goal;
He doesn't sell doughnuts but sells the hole.

Eunice Tilghman gets the loot;
She invented the hula hoop.

Against Tom Tipton some have a grudge,
Since he became a traffic judge.

Pam Treadwell has it made;
She smuggles earrings made of jade.

Philip Trippel's at the county farm
In a padded cell so he does no harm.

Ronnie Vaughn's goin' up to the top;
Washing skyscraper windows with a mop.

Cheryll Walker has it made;
She runs a stand selling lemonade.

Terry Walker is on the go;
Displaying his car from show to show.

Kim Webb is in the trees,
Working hard at catching bees.

Linda Webb is getting stout;
Since taking a liking to sauerkraut.

Susan Weidner's doing great;
Her life is wanted in every state.

Soaring upward is Roger Weimer;
He's living high as a mountain climber.

Jim Wertman has nothing to shun;
He's accomplished the fastest mile ever run.

Steve Wildermuth, king of the rippers;
Was elected president of the honey dippers.

Dale Wildeson takes a yearly pause,
Playing the part of Santa Claus.

Linda Wilkinson captains a boat,
Which steams around in her castle's moat.

Marcia Willis has found the range;
Her eye is on the stock exchange.

Mary Wilson is older and wiser;
She runs a store that sells fertilizer.

Melinda Wineland is the best;
She plays a cowgirl in the West.

Nancy Winslow, we have seen,
Eats no fat and stays quite lean.

Arthur Woodcock has no sweat;
He's a singer in the Met.

Phil Woodcox is the man
Whose picture appears on the Chef Boy-Ar-Dee can.

Sharon Yarlot has continued her work,
Laboring as a soda jerk.

Pam Yoder runs the western branch
Of quite an extensive chicken ranch.

Kathy Beuret

Diane Davis

Sandy Shook

Carol Moser

Mickie Ochstein

Linda Cutter

Rosey Blevins

Connie McCann

Pam Yoder

Sandy Bassett

Judy Herbolsheimer

Bill Myers & Sandy Shook

Carolyn Conner

Becky Blevins

Mary Wilson

Linda Wilkinson

Ronnie Tarlton

H. Dilley, N. Miller & M. Willis

Chuck Frederick

Barb Shook

Sandy Rainier

Barry Stroh

Off to School

Young Love

Lady's Man ? ? ?

Little Dutch Dancers

First Grade Babies

Join the Crowd, Jean

Three Muskateers Plus One

Bottoms Up ! ! !

Sassy Sharon

The morning after the night before

True Love ? ? ?

You don't say ! ! !

Back-woods Buddie

Got a Match ? ? ?

Ugg!

Don't be bashful

Senior Sailors

Bye Bye!

Sittin' Bull

Ya wanna bet ? ? ?

On your mark . .

Bosom Buddies

w, come on . . .

As a Matter of Fact

Eighth Grade Victors

'Ten-shun

Put Your Head on My Shoulder

Future Miss America ? ?

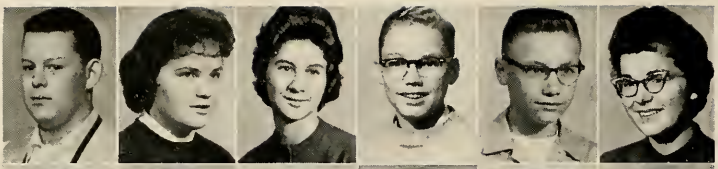

Steven Allen
Jeannette Alwood
Carol Andres
Donald Aschliman
James Barkey
Gloria Bassett

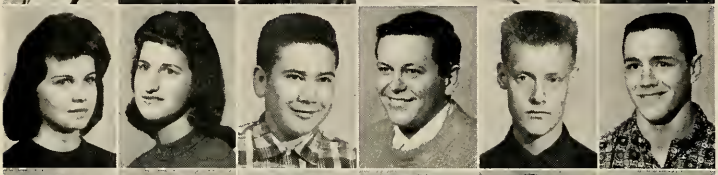

Sherry Bates
Joanne Baysinger
Ronald Betz
John Bishop
Larry Boger
Jerry Boren

Deanna Brown
Sheryl Brown
Jon Bruce
Barbara Calvin
Sandra Christlieb
Elizabeth Clemens

Class of 1962

Paul Carper, *President*

Charles Hoover, *Vice-Pres.*

Barbara Snepp, *Secretary*

JoAnn Elliott, *Treasurer*

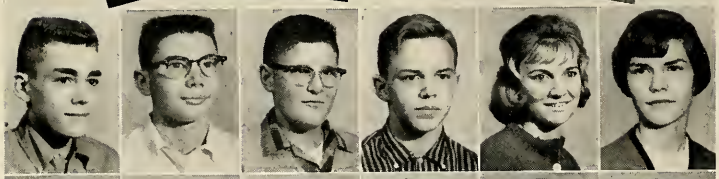

Jerry Cline
David Cochran
Phillip Coleman
Larry Crager
Gloria Crain
Marsha Culbertson

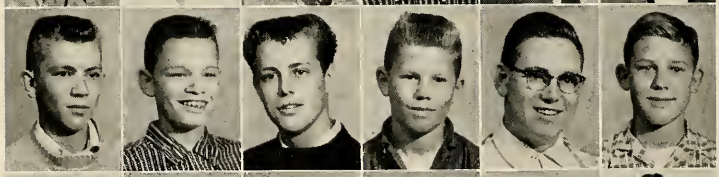

Michael Davidson
Charles Dennis
Steve DePew
Robert Detrick
DuWayne Dilley
Leon Dilley

Gary Dunn
Steven Fox
Diane Gray
Dale Grogg
James Habig
Kurt Hahn

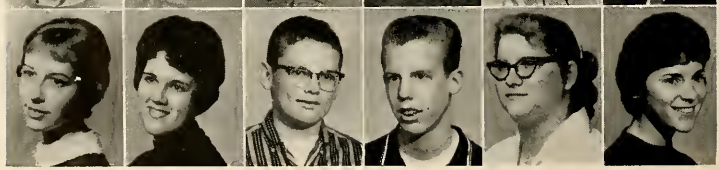

Jayne Hamilton
Susan Harpster
Dennis Heffley
Mark Holdeman
Diana Hood
Linda Hoodelmier

Margaret Jennings
Barbara Knauer
Sharon Kruckeberg
Kathryn Krumma
James Kruse
Jane Kruse

John Lange
Joe Lemper
David Long
Robert Martin
Suzanne Martin
Stephen Mason

Ellen Mavis
James Mavis
David McClellan
Wayne McKean
Richard Miller
Michael Mitchell

Class of 1962

The juniors were at it again —making money for the Junior-Senior Banquet, which was held at the Hobby Ranch House in Fort Wayne, on May 20. The traditional movie and breakfast concluded the festivities.

To finance this gala affair, the juniors managed a concession stand at the football field with Sudi Harpster as chairman. Ann Trippel acted as chairman when the juniors sold Christmas cards.

Susan Muzzillo
Andrew Myers
Sharon Nagle
James Norford
Mona Rae Ouer
Robert Palmer

Rose Mary Peckhart
Thomas Quance
Juan Quinonez
Jacqueline Rathert
James Reed
Judith Reno

Marsha Reynolds
Michael Reynolds
Cleo Richardson
Mahlon Rieke
Dixielee Rolf
John Roop

Judith Rose
Roger Schlatter
Wayne Segraves
James Sellers
Patricia Shoudel
Faye Shuff

Faye Shuff
Ralph Smith
Michael Sommers
Richard Spade
Marilynn Stafford
Alan Staggs
John Stoops

Sharenne Stouder
Gary Strock
Warren Sunday
James Tague
Judith Tarlton
Steven Tarlton
Nancy Thomas

Ann Trippel
Marcia Tucker
Michael Wagner
Richard Walters
Frances Webb
David Weimer
Richard Wheeler

Class of 1962

With all their hard work, the Class of '62 finally found "home row" on their typewriters, and from the ghastly fumes of the chemistry lab we can safely say that they were learning to conduct their experiments.

These hard-working, but now exhausted, juniors are ready to sit back and assume roles as seniors.

Carole Wible
Donald Wiley
Hal Williams
Connie Wolfe
Sheridan Yowell
Darlene Zelmer

Philip Allison
Shirley Alwood
Larry Aschleman
Sandra Aschleman
Susan Ball
Sue Banet
Gloria Baysinger

George Bell
James Benson
John Boger
Nancy Boyce
Tommy Boyce
Dennis Brown
Nancy Brown

Jonnie Marie Bullock
Norma Camp
Lana Carper
Marion Carper
Karen Close
Virginia Coffin
Sandra Condon

Class of 1963

Douglas Cochard, *President*

Kathryn Miller, *Vice-Pres.*

Patricia Proksa, *Secretary*

Nancy Farr, *Treasurer*

Virginia Conklin
Ken Cool
Paula Cordes
Kay Davidson
Sharon Dice
Donna Ditton
Joan Drerup

Paul Dwyer
James Engle
Luanne Ennis
Michael Farmer
Frederick Fleming
Arthur Garceau
Kim Gaskill

Martha George
Nancy George
Robert Glick
Bruce Goodwin
Larry Grubb
Howard Hanes
Richard Hardy

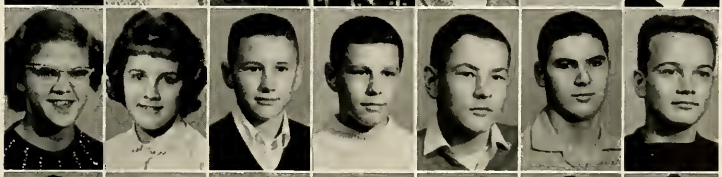

Mellody Harris
Larry Harrold
Judy Heffley
Jan Heitz
Barbara Helton
Marvin Hendrickson
Virginia Hogan

James Houghton
Sharon Imbody
Glen Jeakle
Shirley Johnson
John Jones
Harold Kessler
Virgil Kimes

Ruth Klock
David Kruse
Linda Lemper
Shannon Lewis
David Lumm
Linnea Manon
Carol Marks

Sharon Martin
Erlene Mathewson
Betty Mauk
Gary Mavis
Karen McComas
Carolyn McDonald
Janet McInturf

Class of 1963

The Class of 1963 has returned to the same routine: homework, meetings, dances, ball games, and all the parties and extra-curricular activities that go along with their busy school schedule. Those nerve-racking driver's ed. classes and those frustrating geometry problems "stand out" in the memory of the "sophs."

Ruby McNamara
Jerry McNutt
Judy McSorley
Joyce Meschberger
Janet Metcalf
Sue Michael
Eileen Miller

Jack Miller
Gene Mitchener
James Moore
Carolyn Myers
Robert Myers
Gary Nodine
Steven Olson

William Pearse
Jere Penland
David Pepple
Elisabeth Piper
Linda Provines
John Raub
Kenneth Riccius

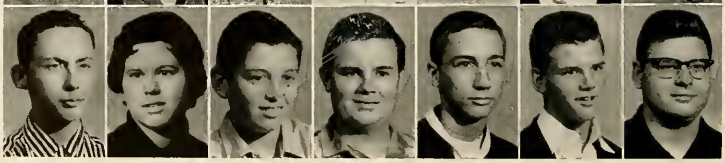

Rodney Ringler
Kathryn Rodeffer
William Rogers
Joseph Rugman
Larry Sanxter
Duane Schlatter
William Schlegel

Kathleen Scott
Jack Shafer
Mark Shaw
Samuel Shindledecker
Cleo Sherwood
Roseann Shuff

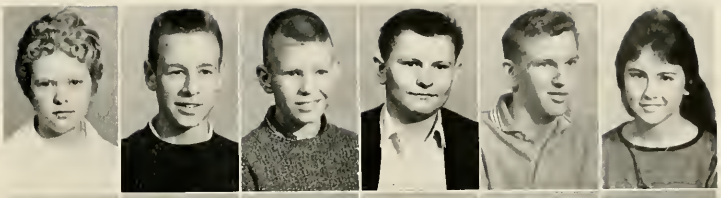

Kenneth Shutt
Kenneth Shuttleworth
Margaret Smith
Sue Smith
Melony Souder
Roberta Stackhouse

Wayne Stackhouse
Diane Steckley
Sherry Steffen
Hugh Stroh
Cynthia Summers
Stephen Thomas

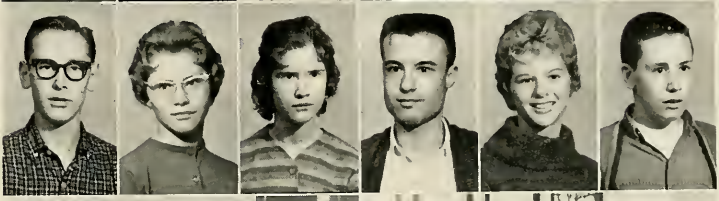

Class of 1963

They become more aggressive as they chose their class rings and their class sweaters. "Et tu, Brute?" is a familiar cry among the sophomores. Happy-go-lucky, that's the Class of 1963. With much eagerness, they are looking forward to gaining the title of "upperclassmen."

Peggy Thorpe
Connie Tuttle
James Vogtman
Dorothy Walberg
Diane Walter
Sandra Ward

Paul West
James Wilcoxson
Barbara Wiley
Nancy Wiley
Thomas Wilson
Frances Wise
Glenn Woodcock

Frances Wyne
Donald Yarlot
Sharon Yarian
Shirley Yarian
Jean Yoder
Roberta Yowell
Gloria Jean Zelmer

Marsha Allen
David Alley
Mary Nan Alley
Daniel Anthony
Judy Arnold
Elizabeth Barnhart

Karen Bassett
Clarence Baysinger
Sherry Biddle
James Bradley
Steve Brill
Carol Bussell

Randall Byall
Ronald Byal
Marilyn Casselman
Wayne Christlieb
Mildred Cochran
Merle Crager

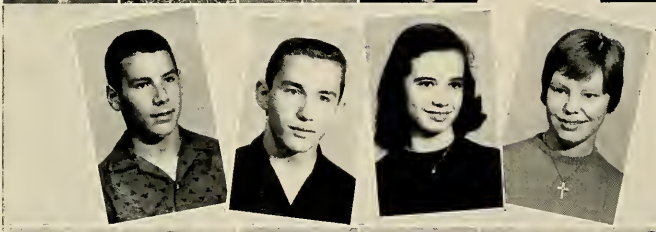

Class of 1964

Gary Cochard, *President*

Michael Myers, *Vice-Pres.*

Rebecca Raub, *Secretary*

Dohna Miller, *Treasurer*

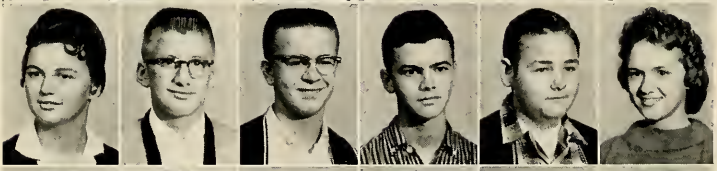

Diana Crain
John Crain
Steve Daub
Howard Dean
Norman Decker
Carolyn Dilley

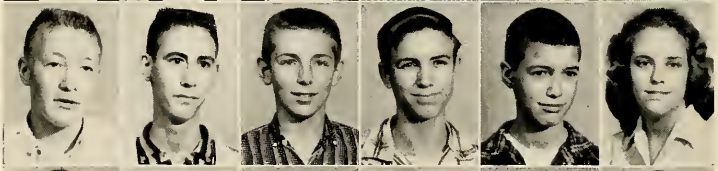

Larry Doub
Robert Douglas
David Drerup
Charles Egly
Ralph Egly
Virginia Elliott

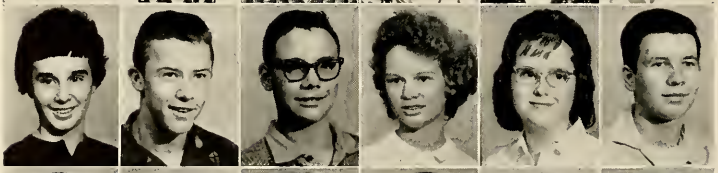

Lana Ennis
James Ernest
Donald Faylor
Donna Folk
Carol Garrod
Gary George

James Gift
John Gramling
Roberta Greenfield
Rodney Guinn
Karen Hahn
Dan Harding

Robert Hardy
Cheryl Hartranft
Roberta Hawver
Diane Heffley
Catherine Hinsey
Edward Hollis

David Hontz
Judith Ann Hoover
Jennie Hougland
Joel Hughes
Nedra Hunter
Thom Hursh

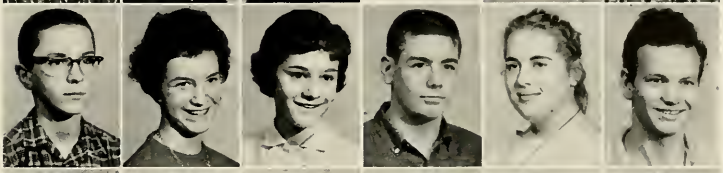

Roger Jennings
Paul Jernigan
David John
Frederick Johnson
Mary Johnston
Iona Kelly

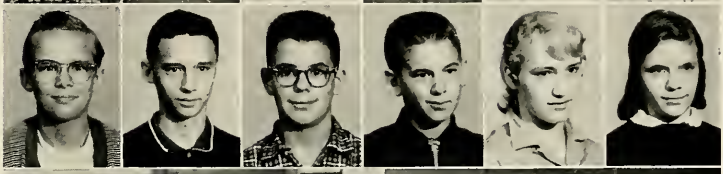

Class of 1964

Head for cover! The Class of 1964, the biggest ever to enter Auburn High School, arrived in September, 1960.

A little bewildered and frustrated at first with their new surroundings, they soon accepted their role as freshmen.

Richard Kester
Ernest Knisely
Linda Krueger
Kenneth Lange
Jon Leeke
Judy Lovett

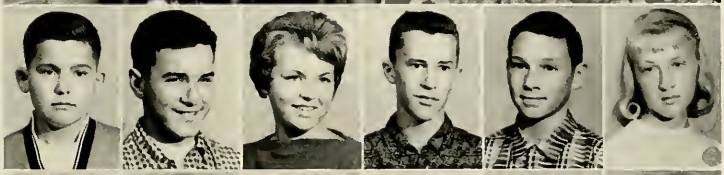

Wayne Madden
Evelyn Mavis
Ann McDaniel
Joan McKeon
Joyce McNamara
Marlene Means

John Memering
Harry Middaugh
Sandra Miller
Gary Morton
Linda Nagle
Richard Nugen

Cathie Osmun
Jerry Palumbo
Ted Peters
Stephen Pickard
Barry Pomeroy
James Powell

Mary Lou Proksa
Sharon Provines
Robert Quaintance
Kathleen Reno
Richard Reynolds
Edward Rottger

Diana Sapp
Marie Schiffli
Penelope Schramm
Rebecca Schuette
Kim Searfoss
Gary Shaw

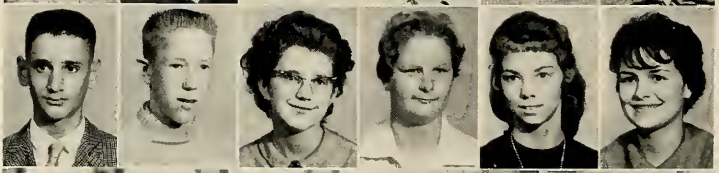

Max Shellanberger
Mack Short
Carol Shoudel
Mary Ann Showalter
Suzanne Sisson
Julia Smith

Class of 1964

They will never forget all the fun they had disecting "bugs" and "worms" in Mr. Turpin's biology classes. Also, they will long remember their first appearance in the Canteen Blackout, their hurried preparation for the festive formal, their initiations into various organizations and the stacks of books they carried home each night. Looking back over a year filled with excitement and adventure, they are anxiously awaiting their remaining three years at A.H.S. with much anticipation.

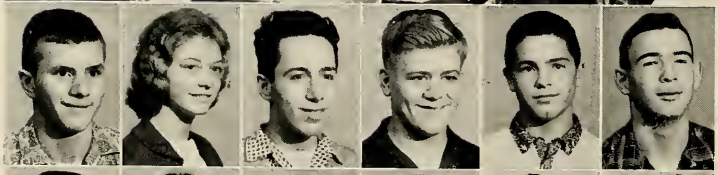

Ronald Sproat
Mary Ann Stackhouse
Jerry Stebing
Richard Thompson
Michael Timberlain
Ruble Tubb

Martin Van Leuven
Carol Walter
Stephen Walter
Sally Warren
Kristen Weiler
Barbara West

Barbara Wheeler
Sammie Whittenberg
Beth Whittington
Phyllis Wills
Cheryl Wimer
Michael Wolfe

Sharon Wyatt
Connie Yarde
Marsha Yarlot
Alan Yoder

Honor Students

Seniors — Marie Johnson, Kay Miller, Thomas Smith, Phillip Trippel

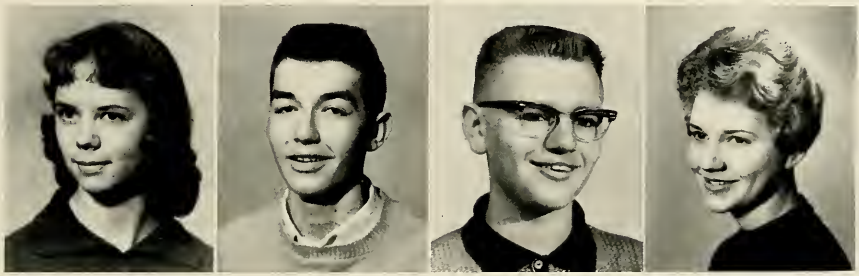

Juniors — Marcia Tucker, Gary Dunn, James Norford, Ann Trippel

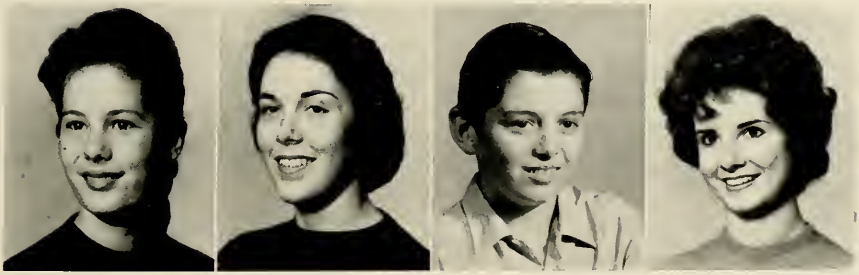

Sophomores — Jonnie Bullock, Ruth Klock, William Rogers, Linnea Manon

Freshmen — Karen Hahn, Rebecca Raub, Kristen Weiler, Kenneth Lange

Junior Jamboree

The team is in a huddle

Is it good ? ? ?

Alley-Oop ! ! !

This is a serious matter

Lost in the shuffle, Doug?

Deserted . . .

Finish-line Fillies

High Steppers

A friend in need

Buddy's tellin' jokes again

Our ever-ready janitor

B-Team Backers

Sophomore Cuties

Freshmen Foolin'

That victory smile

Dig those legs

Activities

Participation in group activities helps round out our personalities.

MAJOR STAFF

Editor-in-Chief ..... Diane Davis
Business Manager .. James Grosh
Associate Editor ..... Kay Miller
Advertising Manager Pamela Treadwell
Photographer ..... Steven Silberg
Art Editor ..... Thelma Rink

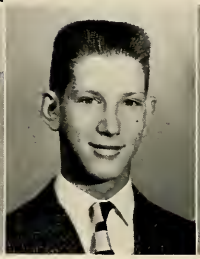

Presenting The FOLLIES OF 1961

Twelve short years ago, we, the Class of 1961, began our first day of school. As each day passed, we learned to work, study, and play together while developing our individual personalities. Swiftly, each year faded into the next, until now we stand at another threshold — graduation. Soon many members of our class will be entering college, others will be getting jobs, and still others will be engaged in the service of our country. We will no longer be together as a class but will be many individuals in every walk of life; however, we have published the *Follies* so that you may leaf through it in future years and recall the many happy memories of the years we spent together.

Soon after the beginning of our senior year, our class voted unanimously to sponsor an annual. The remaining staff positions were elected, and then the work began. Jim and Kurt did an excellent job of managing our finances. Whether pasting pictures or reading proof, Kay and Ann were always ready to help. Thelma captured our experiences with her pen, while Steve and Don caught our actions in photographs. Pam and Judi worked endlessly and successfully selling advertising space in our yearbook. Each class's activities were investigated by Ann and Sandy, while Barb and Connie interviewed club presidents. Anna and Barb noted our important school-year events in the school life section. Nearly five hundred copies of our book were sold in the fine campaign of Doug and his salesmen. Becky and Bob accurately reported all sports events. The amusing touches of humor were added by Gladwyn and Steve. While John gave us notes of the band and chorus, the new speech club gained full coverage by Tom. Also doing an excellent job were Kathy and Dave, who wrote the vocational activities. The entire staff deserves our heartiest thanks for a task well done.

Although the staff worked hard to meet their deadlines, our annual would have never been possible without the help of many other individuals and companies. We want to express our deepest thanks to Mr. Robert R. Love for the countless hours he spent helping us assemble our annual as well as checking and correcting our write-ups. We also wish to thank Mr. Merideth Thompson who cooperated with us to the fullest extent. Thanks go to Mr. Kelso Davis of the Davis Studio for the excellent service he gave us in developing and printing our pictures. Mr. Thomas Broom of Fort Wayne Engraving Company collected and beautifully engraved our pictures and art work. Mr. Jack Bundy of the S. K. Smith Cover Company helped us choose a cover which would portray our theme. The Auburn Printing Company with Mr. Ernest Smith supervising transformed our articles into print. The Heckman Bindery completed the final phase of binding the books. Our most sincere thanks go to the business firms, merchants, and other individuals who purchased advertising space in our book.

We are pleased to present to you the *Follies of 1961*. If in the future, as you are continuing up your stairway to the stars, you pause to take this book from the shelf, glance through it, and recall those happy high school days; then we, the Class of 1961, have accomplished our purpose.

— Diane Davis

Sponsor ..... Mr. Robert Love

Minor Staff

Class Editors ..... Ann Pasmann
Sandra Shook

Organization Editors ... Barbara Hess
Connie McCann

Athletic Editors ..... Rebecca Blevins
Robert King

School Life Editors ..... Anna Anthony
Barbara Shook

Assistant Photographer Donald Steininger

Ass't Advertising Mgr. Judith Kruse

Sales Manager ..... Douglas Scott

Humor Editors ..... Gladwyn Hay
Steven Wildermuth

Music Editor ..... John Shoudel

Dramatic Editor ..... Thomas Tipton

Vocational Editors ..... David Aschleman
Kathleen Beuret

Junior Editor ..... Ann Trippel

Junior Business Mgr. ... Kurt Hahn

Hi-Y Supports Service Projects

The Auburn Hi-Y is affiliated with the many YMCA's of the state of Indiana.

The young men who were chosen to fill the various offices of the club during the 1960-61 school year were as follows: president, James Grosh; vice-president, Philip Trippel; secretary, Philip Woodcox; treasurer, Joseph Drerup; chaplain, Douglas Scott; and sergeant-at-arms, Ronald Vaughn. The sponsor and adviser for the group were Mr. Gilbert Turpin and Mr. Harold Snyder, respectively, who did an excellent job of leading the group.

Joseph Drerup was chosen to attend officers' training camp at Delphi, Indiana.

The Hi-Y continued its monthly church attendance campaign. Two other projects which the Hi-Y took on were the sponsoring of record hops and the collection of money for the March of Dimes.

There were several interesting speakers throughout the year.

The Hi-Y met every second and fourth Tuesday of the month. Officers for the 1961-62 school year were chosen at the last meeting of the year.

Row 1: R. Palmer, G. Hay. Mr. Snyder, J. Drerup, P. Woodcox, P. Tripple, J. Grosh, R. Vaughn, R. Martin, D. Steininger.

Row 2: S. Rose, D. Wiley, A. Staggs, R. Detrick, M. Mitchell, D. Cochran, S. Allen, C. Hoover, D. Long, M. Wagner, M. Rieke.

Row 3: D. Grogg, T. Quance, J. Bruce, M. Cornelius, J. Boren, D. Lemish, S. Wildermuth, D. Scott, J. Barkey, J. Roop, M. Reynolds.

Row 4: L. Emerson, M. Holdeman, J. Lange, W. Sunday, G. Dunn, J. McCarthy, C. Frederick, H. Sherwood, W. Myers, W. Segraves.

Young Men of the Y.M.C.A.

Plebes is one of the many clubs associated with the Y.M.C.A. In 1956-57 Plebes was organized for the freshman boys of Auburn High School and in 1958 the sophomore boys were permitted to join.

The officers who presided over the meetings during the 1960-61 school year were as follows: Jack Shafer, president; Tom Goodwin, vice-president; Kim Gaskill, secretary; David Lumm, treasurer; Douglas Cochard, sergeant-at-arms; and Gary Mavis, chaplain. Mr. Max Thrasher was the club adviser, and Mr. Harold Snyder was the club sponsor.

Jack Shafer and Tom Goodwin were elected delegates to the "Y" camp at Delphi, Indiana. When Jack Shafer was unable to attend, alternate Kim Gaskill attended. There they were given instructions which in later years will help them to plan their own club meetings.

For the first time this year a representative was chosen to represent the club in the new Student Council. Kim Gaskill was the Plebes representative.

In the summer an outing was held at Pokagon State Park for all the "Y" clubs. Many attended and all had fun.

At the last meeting of the year officers for the 1961-62 school year were elected.

Row 1: Mr. Thrasher, Mr. Snyder, G. Mavis, D. Lumm, J. Shafer, T. Goodwin, K. Gaskill, D. Cochard, P. West, G. Cochard.

Row 2: R. Guinn, M. Shaw, M. Myers, B. Pomeroy, S. Olson, J. Leeke, M. Short, R. Reynolds, S. Daub, D. Yarlot.

Row 3: T. Peters, E. Knisely, J. Wilcoxson, R. Byal, P. Good, D. Anthony, R. Byal, R. Myers, A. Garceau, S. Thomas, S. Brill.

Row 4: J. McNutt, K. Cool, L. Aschleman, L. Sanxter, W. Manon, R. Nugen.

Service is the Watchword

The Tri-Hi-Y is a nation-wide fellowship of high school youth working for a Christian democracy. It is a service club for the school and community. Tri-Hi-Y is a unit of the Young Men's Christian Association which includes the junior and senior girls.

The club was under the leadership of President Barbara Hess and her subordinate officers: vice-president, Nancy Winslow; secretary, Melinda Wineland; treasurer, Judith Herbolsheimer; chaplain, Sandra Bassett; and sergeant-at-arms, Connie Metcalf. Miss Mary C. Wood was sponsor, and Mrs. George Baxter served as club adviser.

Several district meetings were held for officers and adviser training. In addition a State Officers Training Camp held in July at Camp Tecumseh near Delphi, Indiana, was attended by Barbara Hess and Nancy Winslow.

Tri-Hi-Y entered a decorated car in the parade at the annual DeKalb County Free Fall Fair. The car won first prize of fifty dollars.

At Christmas time Tri-Hi-Y sponsored a successful formal dance.

Row 1: S. Dickson, N. Sanders, S. Bassett, C. Metcalf, J. Herbolsheimer, B. Hess, N. Winslow, M. Wineland, B. Shook, S. Weidner, K. Brill.

Row 2: L. King, J. Russell, R. Blevins, L. Cutter, S. Rainier, J. Carrico, C. McCann, C. Conner, M. Ochstein, A. Pasmann, S. Christlieb, S. Martin, G. Crain, D. Davis, J. Kruse, P. Yoder, M. Johnson.

Row 3: J. Reno, M. Reynolds, S. Muzzillo, C. Brown, J. Rathert, D. Gray, G. Bassett, S. Harpster, M. Willis, M. Tucker, L. Hoodelmier, A. Trippel, M. Ouer, J. Elliott, J. Hamilton, J. Rugman.

Row 4: J. Baysinger, D. Brown, D. Rolf, M. Jennings, E. Clemens, J. Kruse, J. Baysinger, C. Wible, S. Bates, J. Rose, B. Knauer, M. Culbertson, P. Treadwell, J. Capen, S. Shook.

Row 5: L. Webb, R. Blevins, L. Wilkinson, S. Tague, C. Smith, J. Blickenstaff, C. Close, M. Wilson, S. Nagle, R. Peckhart, P. Shoudel, J. Haynes, H. Dilley, A. Anthony, K. Miller, B. Snepp, C. Andres, A. Kinsey.

The Active Teens

"To create, maintain, and extend" are the words of the pledge repeated before each meeting by the ninety-eight members of Teen-Y.

The officers this year were: Patricia Proksa, president; Karen McComas, vice-president; Jan Heitz, secrtary; Janet Metcalf, treasurer; Sue Smith, chaplain; and Ruth Klock, sergeant-at-arms. The advisers were Mrs. George Baxter and Mrs. Harold Mauk.

To receive training as new officers, Patricia Proksa and Karen McComas attended Camp Tecumseh the preceeding summer.

The Teen-Y group participated in the DeKalb County Free Fall Fair of 1960 and were also sponsors of the "Sadie Hawkins Dance." Profits from the activities were used for Shoe and Boot Fund for needy Auburn youth, World Service, Wee Haven, March of Dimes, Red Cross, and hospital fund.

Through their various activities Teen-Y enacted a community program to promote better citizenship and help their neighbors.

Row 1: J. McKeon, K. Davidson, S. Dice, L. Carper, P. Proksa, K. McComas, J. Metcalf, R. Klock, J. Heitz, S. Smith, C. Myers, V. Coffin, J. McInturf, K. Hinsey.

Rows 2: D. Heffley, S. Wyatt, J. Arnold, S. Sisson, P. Schramm, S. Warren, M. Schiffli, S. Banet, M. Harris, L. Lemper, N. Wiley, J. Meschberger, N. Farr, K. Miller, J. Bullock, D. Walberg, P. Thorpe, E. Piper, D. Steckley, L. Ennis, S. Martin, M. Smith, M. Cochran, C. Walters, E. Mavis.

Row 3: C. Dilley, K. Rodeffer, K. Close, C. McDonald, J.Heffley, S. Provines, R. Yowell, B. Mauk, S. Ward, L. Manon, C. Tuttle, S. Condon, C. Summers, D. Walter, R. Stackhouse, J. Yoder, P. Wills, L. Nagle, N. Alley, M. Casselman, N. George.

Row 4: S. Steffen, F. Wyne, N. Hunter, E. Barnhart, C. Yarde, V. Elliott, J. Lovette, K. Bassett, C. Osmun, K. Weiler, M. Proksa, C. Garrod, C. Weimer, S. Yarian, C. Hartranft.

Row 5: M. Allen, M. Yarlot, L. Krueger, J. Hougland, D. Sapp, L. Ennis, R. Raub, R. Schuette, B. West, M. Stackhouse, C. Bussell, D. Miller, A. McDaniel, A. Hoover, D. Crain, K. Hahn, J. Smith, K. Reno, S. Yarian, M. Johnston, D. Folk.

Row 1: R. Blevins, B. Whittington, J. Lovett, M. Schiffli, W. Pearse, R. Blevins, Mr. Norris, D. Gray, A. Pasmann, J. Elliott, J. Blickenstaff, J. Bullock, H. Dilley.

Row 2: B. Knauer, J. McNamara, K. Reno, S. Warren, S. Bassett, J. Herbolsheimer, D. Davis, J. Kruse, C. Osmun, J. Meschberger, M. Timberlin, G. Morton, D. John, R. Jennings, H. Dean, R. Hardy, J. Shoudel, P. Trippel, N. Hunter, M. Reynolds.

Row 3: E. Barnhart, J. Reno, C. Dilley, M. Yarlot, P. Schramm, R. Byal, V. Elliott, R. Guinn, K. McComas, K. Weiler, D. Rolf, A. Garceau, J. Rose, P. Yoder, J. Rugman, M. Showalter, K. Bassett, A. McDaniel, C. Bussell, J. Houghton.

Row 4: M. Means, J. Leeke, M. Shellenbarger, J. Memering, D. Lumm, R. Fleming, J. Shafer, J. Sellers, L. Emerson, T. Tipton, M. Smith, R. Byal, S. Provines, M. Beck, G. Bailey.

Row 5: C. Yarde, L. Krueger, B. West, C. Close, G. Bassett, M. Wilson, L. Cutter, S. Rainier, M. Stackhouse, C. Myers, D. Grogg, R. Miller, R. Palmer, J. Drerup, A. Yoder, D. Drerup, D. McNamara, J. Kruse.

"Red Devil" Band Makes Colorful Showing

The Auburn High School Band completed another successful year under the excellent leadership of Mr. Richard Norris. The Band Council completed its second year as the governing body.

The band entertained at the home football games by presenting colorful half-time shows. At marching contest this year the band received an excellent rating. The band won second place among the Class A bands at the DeKalb County Free Fall Fair. In September occurred the most memorable event of the year as the band members participated in Purdue's band day. The twirlers attended numerous twirling contests during the year and received many medals for their efforts. Auburn was well represented at solo and ensemble contest. District winners participated in the state contest and achieved these ratings: Linda Cutter, Diane Davis, Kathleen Reno, and Gloria Bassett, superior; Judith Kruse, Kristen Weiler, and Cathie Osmun, excellent; Ronald and Randall Byall, good. The band then made preparation for district contest which was held in Auburn last March.

The following were the officers elected by the band: John Shoudel, president; Linda Cutter, vice-president; Ann Pasmann, sec.; Judith Kruse, treas.

Chorus Enjoys Entertaining

The Auburn High School Chorus under the capable direction of Mrs. Wayne Voss enjoyed a very rewarding and successful year.

The entire chorus, or ensemble, presented an assembly program at Christmas for the entire student body. In April the ensemble gave its Spring Concert with a member of the speech class acting as emcee. The entire group of singers also sang for the Baccalaureate services. The Boys' Chorus was quite active this year at various engagements including a Christmas program for the Elks Club. Other groups of the chorus included the Starliners, a group of male and female singers; a boys' quartet; and a girls' quartet. These vocal groups were busy providing musical entertainment on various occasions during the year.

The officers elected by the chorus were: Kathleen Beuret, president; Kathryn Krumma, vice-president; Elizabeth Clemens, secretary; Gloria Crain, treasurer; Sharenne Stouder, librarian; Marie Johnson, podium manager; and Pamela Treadwell, reporter.

Row 1: P. Treadwell, C. Smith, J. Alwood, S. Stouder, E. Clemens, K. Beuret, Mrs. Voss, K. Krumma, G. Crain, M. Johnson, N. Thomas, C. Moser.

Row 2: C. Walters, J. Zelmer, C. Hartranft, F. Wise, L. Wilkinson, J. Kruse, S. Rainier, M. Souder, S. Alwood, B. Calvin, E. Mavis, T. Rink, T. Smith, T. Quance.

Row 3: D. Pepple, J. Benson, J. Vogtman, G. Morton, J. McNutt, W. Sunday, M. Wagner, J. Mavis, C. Wolfe, C. Walker, E. Tilghman.

Row 4: J. Hughes, G. Shaw, E. Rotteger, D. Hontz, D. Wildeson, R. McNamara, C. Shoudel, K. Rodeffer, S. Ball, M. Casselman.

Row 5: S. Walter, J. Powell, S. Daub, R. Douglas, R. Schuette, K. Hahn, N. George, E. Miller, K. Hinsey.

G. A. A. Offers Variety of Sports

The girls belonging to Girls' Athletic Association participated in many sports, such as volleyball, basketball, bowling, swimming, tumbling, archery, and tennis. G.A.A. was held every Monday, Tuesday, and Thursday evening from 7:30 until 9:00 p.m.

G.A.A. was established for the purpose of giving each girl a chance to participate in many sports. It teaches her sportsmanship and helps her to develop her physical abilities.

To stay a member of G.A.A., a girl must earn fifty points. Six practices in any sport give a girl ten points. Numerals are awarded when she has earned 150 points, a letter when she has earned 250 points; and if she earns 350 points, she gets the highest possible award, a state G.A.A. plaque.

This year four girls were awarded letter jackets. Karen Brill, Diane Davis, Marie Johnson, and Alice Kinsey earned over three hundred points during their membership in the club which entitled them to this honor.

The officers for the 1960-61 year were Alice Kinsey, president; Rebecca Blevins, vice-president; Karen Brill, secretary; and Diane Davis, treasurer. Much of the success for the club goes to the faculty sponsor, Miss Mary Lou Kostielney.

Row 1: N. Wiley, L. Cutter, M. Wineland, K. Brill, R. Blevins, A. Kinsey, D. Davis, C. Metcalf, J. Carrico, J. Haynes, M. Ochstein, K. Miller, B. Shook.

Row 2: P. Thorpe, D. Steckley, E. Piper, S. Dice, L. Carper, G. Bassett, D. Gray, J. Rathert, J. Metcalf, C. Summers, C. Tuttle, J. Bullock, L. Manon, S. Condon, N. Farr, M. Johnson, S. Weidner.

Row 3: L. Ennis, S. Martin, R. Stackhouse, J. Rose, C. Wible, S. Muzzilo, A. Trippel, M. Ouer, C. Conner, B. Hess, A. Pasmann, C. McCann, J. Heitz, R. Klock, K. McComas, S. Ward.

Row 4: A. Hoover, K. Reno, M. Proksa, B. West, R. Raub, K. Krumma, G. Crain, C. Andres, V. Coffin, J. McInturf, J. Kruse, R. Peckhart, D. Zelmer, Miss Kostielney.

Row 5: L. Wilkinson, J. Blickenstaff, D. Hood, S. Tague, C. Smith, J. Zelmer, F. Wyne, J. Drerup, N. George, S. Shook, J. Capen, A. Anthony, S. Stouder, J. Alwood.

Students Read Happenings of A.H.S.

Published by-weekly except during the months of June, July, and August, the *Devils' Journal* contains stories about the students and faculty of Auburn High School. This year the *Devils' Journal* was exchanged with thirty-two other schools in the area. The major staff for 1960-61 included Ann Pasmann, serving as editor-in-chief; Marcy Tucker, associate editor; Kay Miller, business manager; Connie McCann, exchange secretary; Michael Wagner, feature editor; Mark Shaw, sports editor; Judith Haynes, deviltry editor; Linda Cutter, head typist; Dixielee Rolf, head printer; Karen McComas, art editor; Jean Capen, head assembler; and Thomas Tipton, publicity director. For the third consecutive year the *Devils' Journal* has been sponsored by Mr. Robert Love. His advice was gratefully accepted by the staff throughout the entire year.

This year a much-needed publications room was built in the rear of room 21. The *Devils Journal* was printed here each time.

More copies of the *Devils' Journal* were sold this year than ever before in the history of Auburn High School.

Row 1: D. Lemish, M. Wagner, M. Shaw, J. Boren, M. Rieke, J. Roop, A. Garceau, T. Tipton, S. Wildermuth, Mr. Love.

Row 2: C. Myers, D. Rolf, K. McComas, L. Cutter, B. Shook, K. Miller, M. Tucker, A. Pasmann, C. McCann, R. Blevins, J. Kruse, J. Haynes, A. Kinsey, S. Shook, D. Davis.

Row 3: S. Bassett, J. Herbolsheimer, P. Treadwell, K. Brill, J. Rose, L. Wilkinson, M. Wilson, J. Blickenstaff, L. Carper, S. Brown, M. Ouer, S. Muzzillo, L. Hoodelmier, A. Trippel, C. Metcalf, J. Carrico, M. Ochstein, N. Winslow, J. Capen.

Row 4: C. Close, S. Bates, C. Smith, C. Andres, C. Wible, G. Bassett, J. Elliott, V. Coffin, C. Conner, B. Hess, A. Anthony, S. Wyatt, D. Heffley, S. Warren.

Row 5: K. Davidson, S. Dice, N. Farr, C. Summers, S. Ward, J. Metcalf, J. Bullock, C. Tuttle, S. Condon, B. Mauk, L. Manon, R. Raub, M. Allen, M. Stackhouse.

Row 6: D. Zelmer, P. Thorpe, E. Piper, J. Drerup, J. Reno, M. Reynolds, B. Snepp, D. Gray, J. Rathert, S. Harpster, K. Miller, R. Klock, J. Heitz, J. McInturf, S. Martin, L. Ennis, R. Schuette.

Experience Is the Guideword

The Future Teachers of America Club of Auburn High School has a motto of "Learn Through Doing" and believes in letting its members gain experience "on the job." One period a week during the second semster thirty-five out of the thirty-eight members of the club taught in various classes from the first through the eighth grades. Invaluable information and fun were gained through the worthwhile experience of student teaching.

The club consists of juniors and seniors who believe that in the future they might like to become teachers.

Ably leading the club this year was President Kay Miller. Alice Kinsey served as vice-president, while Barbara Shook filled the post of secretary. This year's treasurer was Sandra Bassett, the parliamentarian was Judith Kruse, and Mary Wilson was historian. Mrs. Wayne Voss was sponsor of the club. At a final meeting held in May the new officers were installed.

Row 1: A. Kinsey, S. Bassett, C. Conner, Mrs. Voss, K. Miller, M. Wilson, J. Kruse, B. Shook, J. Haynes, M. Ochstein.

Row 2: J. Rose, N. Winslow, M. Johnson, A. Pasmann, B. Hess, C. Metcalf, J. Carrico, S. Shook, M. Wineland, J. Blickenstaff, P. Treadwell, J. Capen.

Row 3: D. Davis, C. Wible, C. Andres, R. Peckhart, L. Hoodelmier, D. Gray, S. Harpster, A. Trippel, J. Elliott, R. Blevins, R. Blevins, L. Wilkinson.

Row 4: D. Rolf, L. Cutter, C. McCann, M. Tucker, B. Calvin, J. Alwood, B. Knauer, S. Bates.

F.H.A. Supports Hospital Fund

Since the motto of the Future Homemakers of America is "Toward New Horizons," the Auburn chapter of F.H.A. gave fifty dollars to the DeKalb County Hospital fund in order to emphasize a new horizon. This year the F.H.A. sold candy, co-sponsored the annual F.H.A.-F.F.A. Turkey Trot, and enjoyed the formal banquet and installation of new officers in May.

This year F.H.A. was lead by the following officers: Kathleen Beuret, president; Kathryn Krumma, vice-president; Sara Showalter, secretary; Jeannette Alwood, treasurer; Nancy Thomas, parliamentarian; Linda Webb, historian; Elizabeth Clemens, song leader; Linda Wilkinson, reporter; and Jeanette Russell, projects chairman. Mrs. Larry Stomm served as chapter adviser, with Mrs. J. Wayne Beuret and Mrs. Guy Alwood as chapter mothers.

Row 1: E. Clemens, J. Russell, L. Webb, M. Jennings, K. Beuret, Mrs. Stomm, J. Alwood, N. Thomas, S. Showalter, L. Wilkinson.

Row 2: J. Kelly, E. Miller, K. Krumma, S. Stouder, K. Scott, F. Wise, J. Baysinger, C. Garrod, G. Shipe, P. Yoder.

Row 3: N. Camp, S. Ball, M. George, D. Hood, R. Hawver M. Beck, G. Bailey, E. Mavis, E. Mavis, S. Yarian.

Row 4: F. Wyne, J. Zelmer, B. Calvin, S. Imbody, L. Provines, S. Aschleman, S. Alwood, M. Souder, J. McSorley, N. Boyce, V. Hogan.

Row 1: L. Lung, D. Hawver, D. Heffley, D. Aschleman, Mr. Turpin, D. Schlatter, R. Schlatter, T. Greenfield, P. Coleman.

Row 2: R. Egly, H. Middaugh, C. Baysinger, R. Lemper, J. Reas, J. Lemper, D. Wildeson, M. Carper, P. Allison.

Row 3: J. Gift, D. Drerup, D. Egly, J. Powell, T. Smith, W. McKeon, R. Walters, D. Harding, T. Hursh, K. Riccius.

F.F.A. Boys Learn Farm Recordkeeping

The Future Farmers of America is a national organization whose purpose is to teach young boys how to keep good farm records.

The officers for 1960-1961 were David Aschleman, president; Duane Schlatter, vice-president; Don Hawver, treasurer; Dennis Heffley, secretary; Lanny Lung, reporter; and Roger Schlatter, sentinel. Mr. Gilbert Turpin was chapter adviser.

In summer of 1960 five of the top members of the chapter went on a camping trip in Michigan. The trip lasted one week and was an enjoyable experience. Members going on this trip were Don Hawver, Lanny Lung, David Aschleman, Ralph Smith, and Dale Wildeson. Two adults, Mr. Gilbert Turpin and Mr. Raymond Aschleman, accompanied the boys.

The chapter had twenty-eight members this year. There were eight new Green Hands, eighteen Chapter Farmers, and two Hoosier Farmers. The Hoosier Farmer degree is the highest degree in the state.

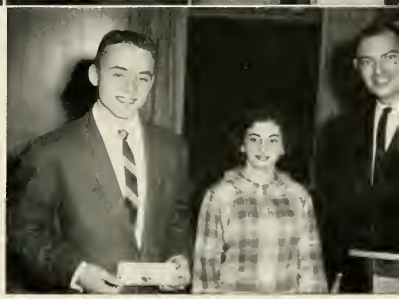

Speech Club Encourages Forensics

This fall a speech and dramatics club was formed under the sponsorship of Mr. Earl Notestine, the speech teacher. At the first meeting officers were elected as follows: president, Thomas Tipton; vice-president, Thomas Quance; secretary, Sandra Shook; treasurer, Melinda Wineland; and Student Council representative, Judith Kruse.

Forensic activities included a speech conference at Ball State Teachers College at Muncie and the Rotary Speech Contest with Linda Wilkinson and Thomas Quance winning the speech contest in the girls' and boys' divisions, respectively.

The dramatics season was concluded by a play, "The Life of the Party," presented April 28. The play was directed by Mr. Notestine and produced by the Speech Club.

Row 1: J. Capen, K. Miller, B. Shook, A. Pasmann, L. Wilkinson, T. Tipton, Mr. Notestine, T. Quance, S. Shook, M. Wineland, J. Kruse, J. Carrico, C. McCann, L. Cutter.

Row 2: C. Andres, J. Reno, P. Treadwell, D. Davis, C. Conner, K. Beuret, M. Beck, S. Bassett, J. Rose, R. Peckhart, M. Wilson, C. Close, S. Harpster.

Row 3: C. Wible, G. Shipe, P. Yoder, R. Blevins, B. Hess, M. Ochstein, J. Haynes, K. Brill, S. Weidner, W. Hildebrandt, J. Sellers, S. Bates.

Row 4: M. Wagner, J. Grosh, G. Hay, S. Silberg, S. Wildermuth, D. Lemish, P. Trippel, W. Bates, L. Emerson, S. Rose, R. Johnson.

Student Council is Organized

The Student Council of Auburn High School was created in 1960 in order to help supervise and direct school activities, regulate school elections, improve student-teacher relationships, assist in management of the school, improve school morale, and promote the general welfare of the school.

The Student Council for 1960-61 was composed of one representative from each school and Y.M.C.A. organization and two representatives from each class. The faculty sponsors were Mr. Meredith Thompson, A.H.S. principal, and Mr. Earl Notestine, guidance director. The officers were as follows: president, Steven Wildermuth; vice-president, John Shoudel; and secretary, Barbara Hess.

The Council discussed many innovations this year. Among them were one-way stairways, which helped to eliminate confusion in the halls, and a method of election of the varsity cheerleaders.

A regular business meeting of the council was held every Wednesday during the activity period. The constitution and by-laws which were written by the Student Council became effective upon ratification by three-fourths vote of both the faculty and the student body.

The president for the 1961-62 school year was elected in the spring before school was dismissed.

The Council has provided a means by which the students may have a voice in the operation of the school and its various functions. They are to be commended for the fine job they have done this year.

Row 1: Mr. Thompson, D. Cochard, R. Blevins, A. Pasmann, B. Hess, S. Wildermuth, J. Shoudel, T. Smith, Mr. Notestine.
Row 2: K. Lange, W. Bates, G. Hay, A. Anthony, K. Beuret, S. Bassett, J. Kruse, C. Close, D. Long.
Row 3: J. Hamilton, N. Thomas, K. Hahn, P. Proksa, J. Heitz, L. Manon, K. Krumma, M. Johnson, A. Kinsey, K. Gaskill.

Boosters Provide Programs

The Booster Club is formed by students of Auburn High School who wish to sell candy, ice cream, and potato chips to the spectators at the basketball games. The proceeds are used to pay for assembly programs that are presented to the students and faculty of Auburn High School. Among these very interesting programs this year were Mr. Simon Oliver Nutchuk, musician and lecturer on Alaska; Mr. Don Lonie, an inspirational speaker; Mr. Edward E. Thompson, a glass blower; "Professor" Merrill Nelson and his musical hall-tree; the excellent choir from Albion; and the orchestra from Coldwater, Michigan.

This year twenty students participated in the Booster Club. Nancy Thomas and Jeannette Alwood were co-managers of the club. Mr. Meredith Thompson, principal, was the sponsor of the Booster Club. This club usually held its meetings in room thirteen on Thursday mornings preceding the week-end games. During the meetings the members of the club chose partners and sections of the gymnasium they wished to work.

Each game proved a new and interesting experience, as they went among spectators, they met many persons from other schools and towns.

We are all grateful to the Booster Club for the time and effort which they put in so that we can enjoy the many interesting assembly programs.

Row 1: Mr. Thompson, D. Hood, K. Scott, I. Kelly, G. Baysinger, N. Thomas, J. Alwood, S. Stouder, R. Egly.
Row 2: N. George, S. Alwood, C. Wolfe, B. Calvin, S. Ball, C. Hinsey, T. Rink, M. George, R. Kester, M. Wolfe.

Ready to Serve

Student librarians handled the circulation of the school library books and magazines. They signed out books, checked them in, and shelved them in the proper places.

The main purpose of our library is to serve as a reference center for all subjects taught in Auburn High School. This center includes numerous reference books, fiction, and current magazines.

Margaret Jennings was in charge of recording in-coming magazines, and Kay Miller ascertained each day's circulation. Doris McNamara took care of issuing and returning past issues of magazines in our magazine stacks.

Those participating in this year's program were: first period — Jayne Hamilton and Pat Shoudel, assistant; second period—Doris McNamara and Barbara Shook, assistant; third period — Margaret Jennings and Barbara Shook, assistant; fourth period—Lana Carper; fifth period—Ann Pasmann and Virginia Coffin, assistant; and sixth period—Kay Miller and Margaret Jennings, assistant. School librarian, Mrs. Kenneth Reed, was the sponsor of the student librarians.

Row 1: J. Hamilton, N. Thomas, S. Stouder, K. Miller, Mrs. Reed, A. Pasmann, D. McNamara, B. Shook.
Row 2: K. Weiler, C. Osmun, B. West, C. Bussell, J. Kruse, V. Coffin, L. Carper, M. Jennings, C. Wible.

A.H.S. Charters a Science Club

The Auburn Chapter of the Science Clubs of America was organized this year for the purpose of furthering interest in science and mathematics. The charter officers were Richard Wheeler, president; Kurt Hahn, vice-president; Kathleen Beuret, secretary; and Arthur Garceau, treasurer. Mr. Gilbert Turpin and Mr. Thomas Furber were the advisers for the club.

Meetings of the Science Club were held on Wednesday afternoons after school, either in the biology room or in the chemistry laboratory. Several members of the Science Club exhibited projects at the Science Fair in Angola.

The *Science and Math Weekly* was received by all of the members in order to learn the newest developments in science and mathematics.

Row 1: R. Byal, K. Beuret, A. Garceau, Mr. Turpin, R. Wheeler, K. Hahn, W. Bates.
Row 2: J. Palumbo, F. Johnson, K. Lange, S. Rose, J. Tague, G. Jeakle, W. Sunday, W. Rogers, R. Byal.

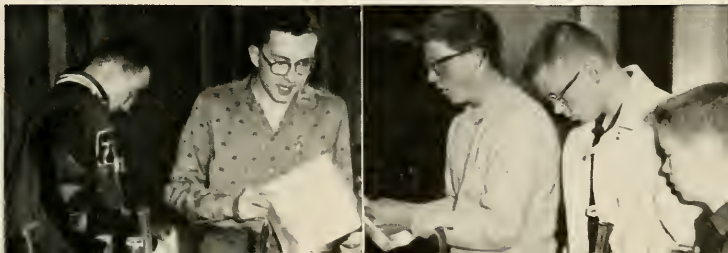

Row 1: B. Myers, J. Gaskill, S. Martin, C. McCann, G. Crain, R. King, D. Steininger, T. Smith, D. Scott, S. Wildermuth.
Row 2: D. Lemish, J. Shoudel, R. Palmer, T. Quance, L. Emerson, R. Martin, D. Wiley, R. Detrick, D. Bard, S. Knisely.
Row 3: D. Lumm, J. Shafer, W. Hildebrandt, H. Sherwood, P. Woodcox, P. Carper, J. Boren, D. Long, M. Shaw, J. Roop.
Row 4: A. Myers, K. Webb, W. Sunday, J. Bruce, K. Gaskill, R. Myers, J. Reas, D. Aschleman, R. Tarlton.
Row 5: W. Segraves, P. West, Mr. Voelkel, Mr. Johnson, Mr. Showalter, J. Rosenthal, S. Thomas, D. Grogg.

Lettermen's Club Forms Cheering Block

The Lettermen's Club is composed of those who won letters in the previous year's track season or in this year's activities, such as football, basketball, track, golf, yell leading; and student managers.

Letters are awarded by the number of points in track and basketball. Special awards, such as silver track shoes and silver footballs and also blankets, are given to the senior lettermen.

Lettermen for the 1960-61 season are listed on the following pages: football, page 71; basketball, page 75; track, page 78; baseball, page 79; and golf, page 80.

The Lettermen's Club formed a cheering block for this year's sectional tourney and hopes to continue next year.

The club was capably led by the following officers: Robert King, president; Thomas Smith, vice-president; Donald Steininger, secretary; and Jack Gaskill, treasurer.

Pep Club Backs Mighty Devils

Three plus two, that's our crew;
Oh what those five boys can do;
Has everybody seen our team?

Eighty-seven strong, dressed in red and black jersey pullovers, black skirts, and white gloves, these girls backed "Our Devils" in every game of the season. A special Pep Club bus was chartered for every away game of the season so that the Pep Club members and other students of Auburn High School could get to away games.

Officers of the Pep Club consisted of Marcy Tucker, president; Mona Ouer, vice-president; and Connie Tuttle, secretary-treasurer. These girls taught the Pep Club songs and movements which were used as half-time shows.

Cheerleaders Dale Grogg, Suzanne Martin, Gloria Crain, and Connie McCann headed the Pep Club by teaching them tricky yells and maneuvers.

Awards were given this year as a reward for service to the basketball team and to Auburn High School.

The Auburn Pep Club under the sponsorship of Miss Mary Lou Kostielney certainly was a big success during the basketball season this year.

Row 1: M. Johnson, K. Beuret, L. Wilkinson, S. Showalter, J. Baysinger, B. Snepp, M. Ouer, M. Tucker, A. Trippel,

Row 2: J. Kruse, E. Clemens, J. Baysinger, S. Harpster, S. Muzzillo, J. Rathert, L. Hoodelmier, S. Brown, J. Hamilton.

Row 3: S. Nagle, F. Webb, K. Krumma, C. Shoudel M. Culbertson, P. Shoudel, R. Peckhart, C. Wible, C. Andres.

Row 4: M. Jennings, S. Bates, L. Manon, R. Klock, N. Farr, S. Ward, C. Summers, C. Tuttle, J. Heitz.

Row 5: C. McDonald, K. Close, S. Smith, P. Proksa, K. Davidson, B. Mauk, S. Condon, S. Dice, L. Carper.

Row 6: C. Wimer, L. Ennis, J. McInturf, V. Coffin, D. Steckley, J. Heffley, L. Lemper, M. Harris, S. Banet.

Row 7: J. Zelmer, F. Wyne, S. Michael, C. Hartranft, E. Piper, S. Martin, R. Stackhouse, J. Smith, S. Yarian.

Row 8: D. Heffley, J. McKeon, J. Arnold, S. Sisson, M. Allen, D. Walburg, J. Yoder, S. Yarian, D. Ditton.

Row 9: D. Miller, J. Hougland, L. Ennis, A. Hoover, R. Raub, D. Sapp, M. Stackhouse, K. Hahn, R. Schuette.

L-o-n-g Tall Rosey *Giddy Up!* *Aren't they sweet ? ! ? ! !* *Here they come!* *What's for Dessert?*

Brain Teasers *Black Mail ? ? ?* *Forward Ho ! ! !* *Joke — Joke!*

Censored ? ? ? *Big Blow but No Music* *What Is This ? ?*

Tipton's Folly *Boys' Staters* *Homecoming Helpers* *Skippy Mickie and her rope*

Senior Big Wigs *Heap Big Tackler* *Hello!* *Cowboy Kay*

Sports

By taking part in athletics, we keep physically fit and learn good sportsmanship.

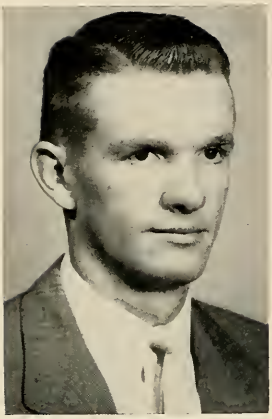

MR. CHARLES JOHNSON
Head Football Coach
Assistant Track Coach

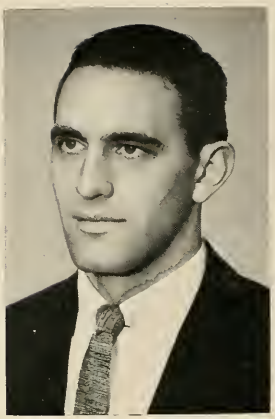

MR. DALEN SHOWALTER
Head Basketball Coach
Head Baseball Coach
Assistant Football Coach

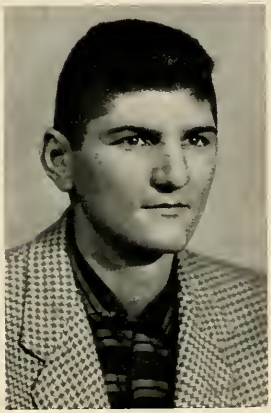

MR. ROBERT VOELKEL
Head Track Coach
Assistant Football Coach
Assistant Basketball Coach

MR. EARL NOTESTINE
Freshman Basketball Coach

A.A.A. Directs Sports

The Auburn Athletic Association was organized to create school spirit. To become a member of A.A.A. one would be in one of the following groups: band members, booster club members, season ticket holders, student helpers at the games, cheer leaders, or members of any of the athletic teams.

Frequently, pep sessions were held before important games. Sometimes a special speaker, such as Coach Showalter or Coach Johnson, would give a speech to create more enthusiasm among the students. The president, of course, was expected to have a joke or two for each occasion.

The girls and boys who wanted to try out for yell leaders were given a chance to practice and then elections were held. The student body elected Connie McCann, Gloria Crain, Suzanne Martin, and Dale Grogg as varsity yell leaders; and Kathryn Miller and Janet Metcalf as B team yell leaders. The yell leaders sponsored a record hop and bought new outfits for both the varsity and B team yell leaders.

The officers of A.A.A. for the 1960-61 year were Steven Wildermuth, president; Thomas Smith, secretary; Miss Mary C. Wood, treasurer; and Mr. Meredith Thompson, athletic director.

STEVEN WILDERMUTH
A.A.A. President

THOMAS SMITH
A.A.A. Secretary

MISS MARY C. WOOD
A.A.A. Treasurer

DONALD LEMISH
Football Manager

D. Steininger

D. Cole

R. Palmer

W. Segraves

S. Knisely

J. Cline

A. Staggs

L. Emerson

Grids Have Good Season

On Monday morning, August 15, seventy-one boys confronted Coach Charles "Chuck" Johnson to start their many hours of hard work in football.

On September 12, for the first time in Auburn history, a Jamboree, consisting of teams from Angola, Garrett, Kendallville, and Auburn, was held at Earl Carr Memorial Field. Auburn lost to Angola, 6 to 0, while Garrett and Kendallville battled to a 7 to 7 tie.

In the first regular season game, Decatur handed the Red Devils a 27 to 7 setback at the local field. Auburn's lone touchdown came on a sneak play by Warren Sunday. Thomas Smith kicked the extra point.

The Red Devils, down at the half, 6 to 0, came back in the second half to stage a brilliant team rally and win their first North Eastern Indiana Conference game of the year from Bluffton, 13 to 6. Thomas Quance and Robert King scored the Auburn touchdowns while Tom Smith kicked the extra points.

R. King

D. Wiley

T. Smith

J. Gaskill

T. Quance

W. Sunday

D. Bard

D. Long

On September 23, the Red Devils met unexpected resistence from a spirited Angola line and had to settle for a 7 to 7 tie. Bob King scored the Satan's touchdown with Tom Smith kicking the extra point.

For the first time in Auburn history, the Red Devils defeated a young but scrappy Nappanee team by a score of 13 to 7. Bob King scored both Auburn touchdowns while Tom Smith kicked the extra point.

Against Kendallville, the Red Devils had a cold first half, but came back onto the gridiron in the second half and looked more like a football team. The Satan's rally fell short as they were defeated by the Kendallville Comets, 34 to 20. The highlight of the evening was a 95-yard touchdown jaunt by Bob King. Tom Smith and Tom Quance also scored touchdowns for the Red Devils.

Fast gaining a reputation for their second half comebacks, the Red Devils pulled another game out of the fire at the expense of Hartford City, 19-14. Bob King scored two touchdowns while Tom Quance scored the other with Tom Smith again kicking the extra points.

Next the Red Devils had to overcome a 6

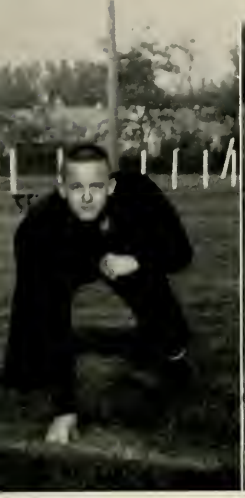

H. Sherwood

R. Martin

J. Reas

D. Aschleman

J. Shoudel

J. Boren

R. Tarlton

R. Weimer

to 0 deficit and throw up a last minute goal-line stand to squeeze out a 14 to 12 victory over the North Manchester Squires. Bob King scored the Auburn touchdowns while Tom Smith kicked the extra points.

The Warsaw Tigers put a damper on a jovial homecoming crowd at Earl Carr Memorial Field when they handed the Satans a thumping 27 to 6 loss. Douglas Cochard threw a pass to end John Shoudel for the only Auburn score of the game.

The Garrett Railroaders turned two Auburn fumbles into touchdowns and romped off with a 13 to 0 victory over the Red Devils in the traditional windup of the football season for both teams.

Letter winners were David Aschleman, David Bard, Jerry Boren, Jerry Cline, David Cole, Lee Emerson, John Gaskill, Robert King, Stanley Knisely, David Long, Robert Martin, Robert Palmer, Thomas Quance, James Reas, Wayne Segraves, Harry Sherwood, John Shoudel, Thomas Smith, Donald Steininger, Warren Sunday, Ronald Tarlton, Roger Weimer, Donald Wiley, and Manager Donald Lemish.

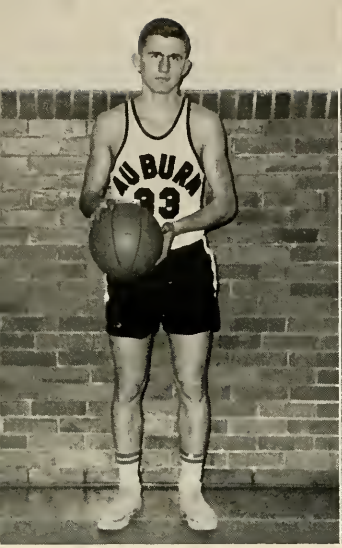

Paul Carper

Robert King

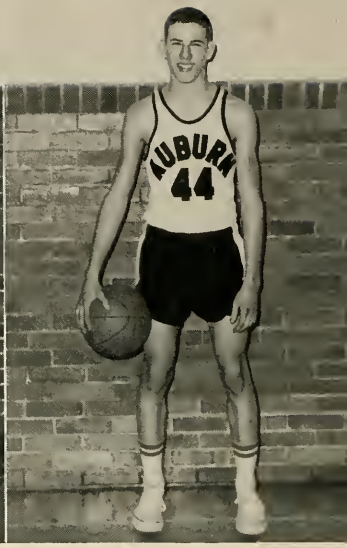

Jon Bruce

Fans Thrilled by Cagers' Improvement

On November 12 the Auburn Red Devils opened their 1960-61 campaign with a victory over the Salem Center Cardinals 66-54 under their new coach, Dalen Showalter. Robert King and Wayne Segraves paced the Red Devils with thirteen points each.

The Penn Tigers, who were held in check the first half, exploded with a vengeance in the third quarter Friday evening, November 18, to hand Auburn a 76-49 loss. Robert Martin was high for the Satans with fifteen points.

The Auburn Red Devils, down four points with less than four minutes to go, rallied and walked off with a 63-57 victory over the Butler Windmills on the Butler court Saturday evening, November 26. Robert Martin and Jon Bruce paced the scoring with twenty-eight and fourteen points, respectively.

The Portland Panthers exploded for a thirty-one point fourth quarter rally and broke wide open a thrilling game between the Red Devils and the Panthers. The final score was 84-68. Robert Martin, Jon Bruce, and Steven Wildermuth led Auburn in the scoring with seventeen, fifteen, and thirteen points, respectively.

The Auburn Red Devils survived a blistering fourth quarter rally by a desparate Adams Central Greyhound quintet and walked off with a 72-64 victory at Alumni Gymnasium Saturday evening, December 10. Robert Martin and Robert King led the scoring with twenty-five and twenty-one points, respectively.

The Auburn Red Devils lost an N.E.I.A.C. engagement to the Garrett Railroaders by a 65-56 score at Alumni Gymnasium on December 16. Robert Martin led Auburn with twenty-six points.

The Kendallville Comets handed Auburn one of the worst defeats of the year. The final score was 79-52. Jack Shafer led the Auburn scoring with thirteen markers.

Led by forward, Robert Martin, who scored twenty-seven points, the Devils broke a two-game losing streak Friday evening, December 23, when they whipped the Churubusco Eagles, 64-58.

In the Kendallville Holiday Tourney, Auburn played Concordia in the second game and

Art Garceau

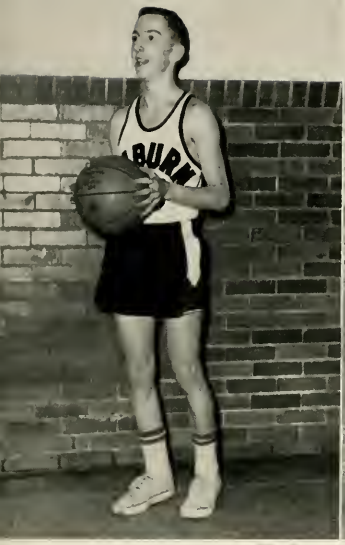

Dave Lumm

Doug Cochard

Steve Wildermuth

almost pulled an upset. The Cadets, however, defeated the Satans, 72-67. Steven Wildermuth led the scoring with twenty-two points.

In the consolation game Auburn was defeated by the Kendallville Comets but not as badly as the defeat handed the Satans by Concordia. The final score was 73-66.

Robert Martin led Auburn in the scoring column by canning twenty-four points as the Auburn Red Devils came up with one of their best games of the season and beat the Angola Hornets by a 67-56 score on the Hornets' own floor. The Auburn scoring was evenly balanced as Robert Martin and Jack Shafer had eighteen points each while Steven Wildermuth had seventeen.

Don Lemish

VARSITY CHEERLEADERS

Connie McCann
Sue Martin

Dale Grogg
Gloria Crain

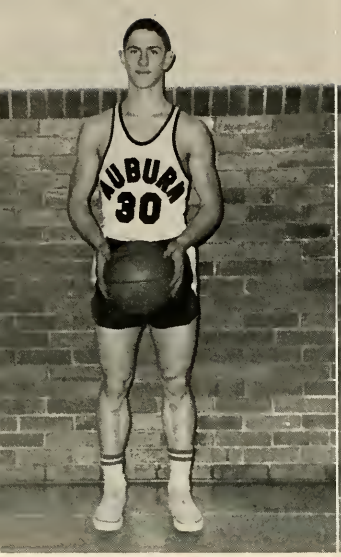

Tom Smith

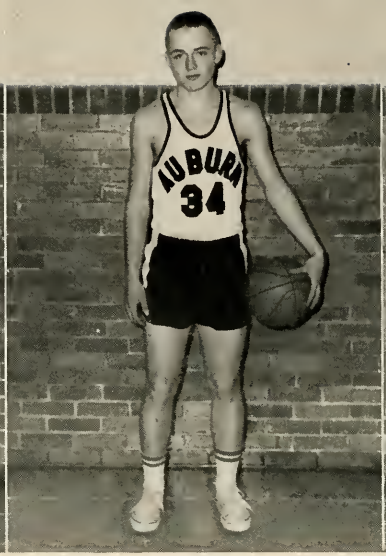

Tom Quance

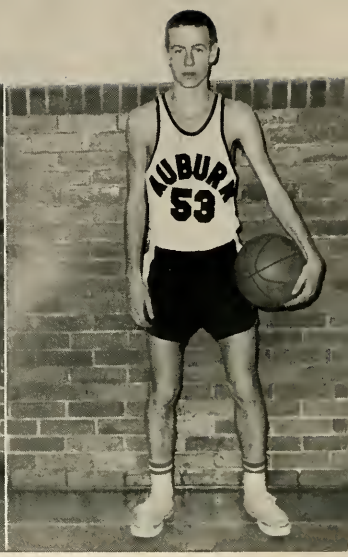

Jack Shafer

The Auburn Red Devils failed to snap the winning streak of the Berne Bears Saturday evening, January 7, and the Satans became the eleventh straight victim of the talented Bears by a score of 61 to 45. Robert Martin was high for the Red Devils with twenty-one points.

The Auburn Red Devils dropped a close 60-59 decision to an aggressive Decatur Yellow Jacket five on Friday evening, January 13, at the local gymnasium. Jack Shafer led all scorers with sixteen points, but Robert King was close behind with fifteen points.

At Mishawaka the Satans put up a disappointing performance; as a result, they were defeated by the Cavemen, 69-53. Robert Martin and Jack Shafer tied for scoring honors

Bob Martin

Dave Long

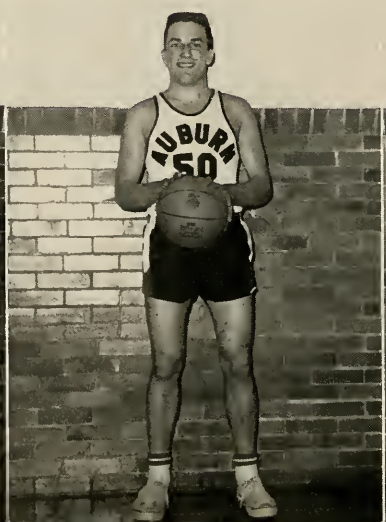

Wayne Segraves

with fifteen points apiece while Robert King tallied ten points.

The Fort Wayne Central Tigers romped over the Devils about as expected as they posted a 67-43 win over the Red Devils at the Central gym in downtown Fort Wayne. Jack Shafer and Robert Martin led Auburn in the scoring column with fourteen and thirteen points, respectively.

The local aggregation lost a heartbreaker at Hartford City on January 27, the Airedales nosing the Satans in an overtime thriller by an 83-79 score. Robert Martin tallied twenty points while Jon Bruce hit for seventeen points.

The Auburn Red Devils withered under an avalanche of second half field goals and lost a 92-65 N.E.I.A.C. decision to the Bluffton Tigers at Bluffton, February 3. Jon Bruce, Robert Martin, and Steven Wildermuth led the scoring with nineteen, fifteen, and thirteen points respectively.

The Ossian Bears formed the opposition for the Satans Saturday night, February 4, and handed the Satans their seventh straight loss. The final score was 71 to 68. Robert Martin took scoring honors for the evening by scoring twenty-three points.

The Auburn Red Devils reversed the script at Alumni Gymnasium Friday evening, February 10, and with a strong finish whipped the

S. Wildermuth *J. Shafer* *R. King* *T. Quance* *R. Martin*

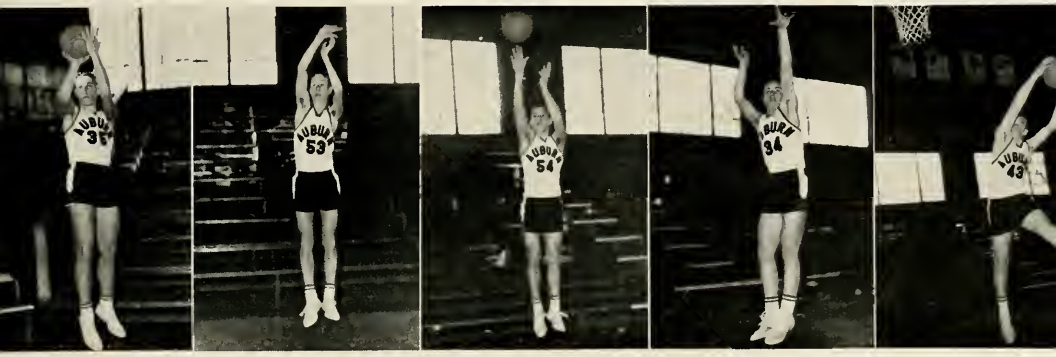

Huntington Vikings by a score of 60 to 54. Robert Martin was high scorer for Auburn with nineteen points.

The steadily improving Satans came up with a twenty-eight point final quarter at Alumni Gymnasium February 17 to whip soundly the Warsaw Tigers by a score of 67-47 to rack up their seventh win of the season. Jack Shafer and Wayne Segraves led Auburn with nineteen and sixteen points, respectively.

The Auburn Red Devils successfully launched their bid to gain a sectional crown, which has escaped Auburn teams for the past five years, and nosed out a scrappy Orland Tiger crew with a thrilling 60-54 win at the Churubusco gymnasium Wednesday evening. Robert Martin led the Auburn scoring as he tallied eighteen points, while Robert King and Jon Bruce each had ten.

The Auburn Red Devils came to the end of the sectional tourney trail Thursday evening when the Fremont Eagles dumped them from the running by a score of 76-64. Jack Shafer and Steven Wildermuth scored fifteen and thirteen points, respectively.

Thomas Smith, Steven Wildermuth, and Robert King earned senior awards.

The following boys received certificates: Robert King, Thomas Smith, Steven Wildermuth, David Long, Wayne Segraves, Jon Bruce, Robert Martin, Paul Carper, Thomas Quance, David Lumm, Douglas Cochard, and Jack Shafer. Donald Lemish received a manager's award.

R. Palmer

J. Garceau

P. Carper

R. King

1960 Cindermen Have Promising Season

The Red Devils, with only a few weeks of training, opened the 1960 track season under Coach John R. "Bob" Walter with a victory at the expense of the Angola Hornets. The final score was 73⅔ to 35⅓.

On April 12, the Kendallville Comets, led by big Don Cochard, defeated the Satans 69⅓ to 39⅔ at Earl Carr Memorial Field. On April 14 the Red Devils lost a close meet to the experienced Concordia Cadets of Fort Wayne by a score of 61 to 48.

On April 16 the Red Devils attended the annual Goshen Relays. The outcome was, however, not too good for the Satans, as they placed thirteenth with twelve points.

The talented Railroaders, led by Carsen Culler, handed the Red Devils their worst defeat of the year, the final score being 81 to 28.

The Red Devils sensed a victory when Huntertown came to visit the Auburn thinly clads. The Satans came out on top with a score of 63 to 46.

Track Manager, J. Rosenthal

W. Myers

D. Cochard

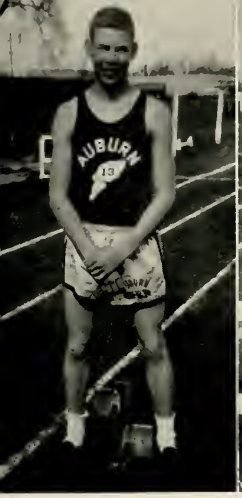

J. Bruce

R. Souder

M. Frownfelter

J. Shafer

Auburn entered the Kokomo Relays on April 23 but did not fare too well with the tough opponents. The Satans scored three points and finished eighth.

After one postponement the Red Devils soundly handed the Butler Windmills a defeat. The final score read 84 to 25.

The annual North Eastern Indiana Conference track meet was held on April 27 at Columbia City. Auburn finished eighth with a total of eight points.

Central Catholic won the next meet with a total of 75½ points to 54½ for the Devils.

The last meet of the season found the Red Devils participating at the Sectional meet held at Northrop Field in Fort Wayne. Auburn gathered a total of 1½ points and finished ahead of Garrett and Decatur.

Roger Souder and Donald Wiley were the only two Auburnites to gain places in the Regional meet. Roger ran in the low hurdles race while Don participated in the pole vault. Both boys failed to qualify for the state meet.

The following seniors received awards:

J. Roop

W. Hildebrandt

D. Grogg

J. Feagler

D. Wiley *T. Smith* *S. Knisely* *M. McKinley*

Timothy Brown, Dale Cochard, Jon Feagler, Michael Frownfelter, Joseph Garceau, John Pinnington, and Roger Souder.

The following boys also received recognition in the form of letters or certificates: Thomas Smith, William Myers, Michael McKinley, Robert King, Stanley Knisely, Warren Hildebrandt, Donald Wiley, John Roop, Thomas Quance, Robert Palmer, Dale Grogg, Paul Carper, Jon Bruce, Jerry Boren, Jack Shafer, and team manager, John Rosenthal.

Auburn's 1960 track record was three wins and three losses.

The scores:

	Auburn	Opponent
Angola	73⅔	35⅓
Kendallville	39⅔	69⅓
Concordia	48	61
Garrett	28	81
Huntertown	63	46
Butler	84	25
Central Catholic	54½	75½

T. Brown *J. Boren* *J. Pinnington* *T. Quance*

Row 1: D. Lumm, D. Lemish, T. Smith, J. Bruce, J. Shafer, T. Quance, R. Myers.

Row 2: Mr. Lemish, K. Gaskill, R. Detrick, W. Segraves, Mr. Showalter, S. Wildermuth, P. Woodcox, S. Thomas, Mr. Tipton.

N. E. I. A. C. Champs

Through the fine ability of the boys and the backing of the coaches, Auburn's baseball team was able to net nine wins, three losses, and one tie. As our boys advanced to tournament play, they were able to down Huntertown by nine runs, Churubusco by three runs, and Waterloo by three runs to win the North Eastern Indiana Athletic Conference baseball crown.

Through the able coaching of Mr. Dalen Showalter, Mr. Anthony Lemish, and Mr. Ross Tipton, the following boys were able to win letters: Donald Lemish, Thomas Smith, Steven Wildermuth, Philip Woodcox, Jon Bruce, Robert Detrick, Thomas Quance, Wayne Segraves, Kim Gaskill, David Lumm, Robert Myers, Jack Shafer, and Steven Thomas.

	Auburn	Opponent
Angola	1	14
Butler	2	1
Orland	1	1
Riverdale	5	1
Churubusco	2	4

	Auburn	Opponent
Ashley	18	6
Waterloo	8	9
Fremont	7	2
Hamilton	10	2
Salem Center	6	5

Tournament

Auburn	19
Huntertown	10
Auburn	13
Churubusco	10
Auburn	4
Waterloo	1

S. Wildermuth

P. West

M. Shaw

D. Scott

A. Myers

1960 Golfers Break Even

	Auburn	Opponent
April 11—Garrett—here	9	0
April 13—Angola—there	8	0
April 18—Kendallville—there	7½	10½
April 20—Angola—here	8	0
April 25—Garrett—there	5	5
April 27—Huntertown—there	8	0
May 2—Kendallville—here	3½	6½
May 10—South Side—there	3½	6½
May 11—Elmhurst—here	½	7½

L. Essley

Row 1: G. Cochard, T. Goodwin, D. Lumm, M. Myers, D. Schlatter.
Row 2: K. Lange, D. Hontz, J. Stebing, S. Pickard, J. Leeke, R. Reynolds, S. Daub.
Row 3: M. VanLeuven, D. Cochard, L. Sanxter, J. Moore, K. Searfoss.
Row 4: Mr. Voelkel, G. Mavis, J. McNutt, D. Anthony, R. Douglas W. Madden, Mr. Notestine.

Imps Prove Good Prospects for Varsity

The Imps played a tough schedule this season and were beaten by height in many of the games.

Assistant Coach Robert Voelkel's team this year was made up of the following boys: Douglas Cochard, David Lumm, Jerry McNutt, Gary Mavis, Daniel Anthony, Gary Cochard, Michael Myers, James Moore, Duane Schlatter, Thomas Goodwin, and Larry Sanxter.

Jack Shafer was advanced to varsity after his first four games. Later in the season Doug Cochard and Dave Lumm were given a chance to play in a few of the varsity games. These three also played in the sectional tournament.

High point man this season was Doug Cochard with 227 points. Doug was also captain of the B team.

The Imps finished the season by winning the last five games. Altogether the B team won nine out of eighteen games.

Imps Cheerleaders — J. Metcalf, K. Miller

The B team scores were:

	A	O		A	O
Salem Center	45	31	Berne	36	41
Peru	30	42	Decatur	30	39
Butler	53	58	Mishawaka	29	38
Portland	48	36	Fort Wayne Central	50	70
Adams Central	39	24	Hartford City	50	32
Garrett	23	30	Bluffton	42	37
Kendallville	36	43	Ossian	45	38
Churubusco	42	34	Huntington	42	31
Angola	35	47	Warsaw	44	32

Noon League

Hawver's Team

Aschleman's Team

Rease's Team

Hildebrandt's Team

Weimer's Team

Shoudel's Team

Woodcox's Team

Bard's Team

Humor

A bit of humor adds spice and variety to our lives.

T-W-A-N-G

Weather—Why not? Price: much 2 much

Vol. MCMLXI Published

FACULTY AND SENIORS

CLASH

On the eve of April 31, 1961, Saint Faculty Day, one of the most memorable events in the history of A.H.S. took place in the local arena, better known to most Auburnites as the gym. The occasion, which no one who attended will forget, was the tri-annual basketball game between the "Ferocious" Faculty and the "Shiftless" Seniors.

When the doors opened, a multitude of anxious spectators crowded their way into respective seats in the beautiful and monstrous auditorium. The seating was handled superbly by "Adorable" Love. Assisting the great efficiency of "Adorable" Love were three of his very incompetent associates. Stationed at the southwest exit, the one nearest the teacher's lounge, was "Honorable" Howard anticipating a Cancer Stick break. Close by at the south east corner stood "Tipsy" Turpin, suffering from a fractured nose. Across the floor from "Tipsy" Turpin, was "Ready" Reed manhandling a mop made up of a misfortunate messy moisture.

Confined to the scorer's bench were "Wild" Wood and "Physicist" Furber. "Physicist" Furber was placed in charge of running the clock and blowing his buzzer. Miss "Wild" Wood, with a background of precision workmanship, was named the official scorer for the evening. "Mugsy" Miller seated himself directly behind the scorer's bench to see that no unethical practices would be used. Seated with "Mugsy" Miller was "Tricky" Teter. "Tricky" Teter's sole job was counting for the knock downs.

The convicts for the contest were chosen for their unusual talents in the are of "reffing." Unanimously elected were "Terrible" Trippel and the most likeable of the two, "Horrible" Hildebrandt.

The convicts blew their whistles signaling the players to break away from their respective huddles. As the Fighting Faculty Five departed from their coach, "High Pockets" Showalter, the loyal spectators viewed the "OLD PRO'S" for the first time in three seasons. A run-down of the players was announced over the loud speaker system. First of all was the introduction of the "Superior" Seniors. The announcement was as follows: one guard, "Maybe" Mason; at the other guard, "Master" Bates; at the forward positions, "Reliable" Reas and "Dubious" Dork; at the center spot, "Magnificent" Moose. After earringing shouts from the senior cheering square, "Physicist" Furber commenced to introduce the Faculty Five. At the guard positions were "Workin' " Williams and "Noticeable" Notestine; at the forward spots were "Threatening" Thrasher and "Vicious" Voelkel; retaining the center position was "Jumpin" Johnson.

After multiple preliminaries the game fully got under way. Spice was added to the game by the cheerleaders of both parties. For the Faculty it was the moral-sparked leadership of Stomm, Finchum, Voss, Beyer, and Kostielney. Cheerleaders for the Seniors were Haynes, Hess, Shook, and Shoudel. The nine representatives led such yells as, "I Said No," "Cha, Cha, Cha Cha," and "Rots of Ruck!" The obnoxious reffing of Hildebrandt and Trippel

TWANG NEWS FLASH!!

Civics tests have just been graded and will be handed back to seniors next Thursday.

For Sale Cheap ——— Real Cheap

CHOICE REAL ESTATE

Get Lots While You're Young

For further information contact

SILBERG AND STROH

Phone 9999999 or write LOTS CELL 23, Sing Sang Sung 2, N.Y.

forced many of the fans to blow their fuse. Consequently, within five minutes after the encounter had begun, the game was called on account of darkness.

After the brief game, which was enjoyed by no one, the elders retired and the majority of the student body journeyed to "Jessie's Joint" for "Gossip and Goodies."

Watch-It

An elderly headwaiter at a Southern university dining room was very religious. Whenever he had the chance, he tried to discuss his beliefs with the students. Some of the less serious boys in the group made a game of challenging the waiter's expectations of departing this world for a better one. One loud sophomore, particularly, continued to scoff at the old man.

On a quiet Sunday evening, he called in a voice which carried clear across the dining room, "Josiah, suppose you are wrong about this salvation business and somehow land in hell. What will you do?"

The old waiter shuffled on with a tray of food until he could look the scoffer in the eye. Then he replied, "Well, suh, I expect I'll go right on serving students."

The longest distance between two points is an unfamiliar shortcut between them.

Some speakers who don't know what to do with their hands should try clamping them over the mouths.

TWANG dictshunairey

AMBITION: an itching sensation caused from inflamation of the wishbone.

COLLEGE BRED: a four year loaf requiring a fearful amount of dough and seldom self raising.

COACH: a fellow who will gladly lay down your life for the school.

DEW: that which is formed on leaves when the sun shines down on them and makes them perspire.

BORN EXECUTIVE: One whose father owns the business.

TELEPHONE: Something that gives teenagers something to do while concentrating on their homework.

Anybody who thinks television has killed conversation in the American home doesn't pay the telephone bill.

Advice to Reginald Van Woodcox who complains about his T.V. dinners! Perhaps it's your antenna.

A man bought a toy for his son and said, "Son, this is a very realistic space toy; half the time it doesn't work."

WANTED

Ride to Edgerton, Ohio
via Anytown

Call "Hot Lips" Grosh

FOR RENT

One used "Bobsled"

Contact — The King

FOR SALE

One tube of Perma-White
toothpaste

WHITE FANG, INCORPORATED

Many a girl who can't add is
certain to distract.

Get Your Woody's Little Chigger Pills Now

Are you suffering from chigger rash? If so, contact Philip Perry Woodcox for further information on how you can get your share of his useless discovery. Phone 718.

Scott speaks—"The number of blasts that come from our auto horns in a traffic jam is equal to the sum of the squares behind the wheel."

VOICE OF EXPERIENCE

"Sleeping is the best way
to sleep."

by John "Loaf-A-Lot" McCarthy

Tom Smith, recalling his football days said, "I was known as Neckline Smith—always plunging down the middle but never really showing anything.

SPECIAL

Bridgitte Bardot sandwich: Tomato
with a very little French dressing.

Establishment—DRERUP DINER

CALENDARS GREETING CARDS

Messenger Corporation

PHONE 34

ADVERTISING SPECIALTIES BUSINESS GIFTS

Make

Romeiser's

Your Drug Store

YOUR FRIENDS
WILL BE THERE

HOWARD E. ANDRES

GENERAL INSURANCE AND SURETY BONDS

AUBURN, INDIANA

107 NORTH CEDAR PHONE 925-4264

ALLEN ELECTRIC

LIGHT FIXTURES

ELECTRICAL CONTRACTING AND REPAIRING

119 EAST NINTH ST. PHONE 925-0810 AUBURN, INDIANA

Trovinger's

DRESS SHOP AND BEAUTY SALON

Telephone 925-3816 Main & 6th

TOOLS — GIFTS — APPLIANCES
PLAYGROUND EQUIPMENT
ELECTRICAL SUPPLIES

TOYS

A NATION-WIDE ASSOCIATION OF RETAILERS
the Independent
HOME OWNED
HARDWARE
STORE
PLEDGED TO SERVICE · QUALITY · VALUE

CUTLERY

COMPLETE LINE SCOTT'S LAWN PRODUCTS
PLUMBING SUPPLIES AND FIXTURES
B.P.S. PAINTS

AUBURN CITY HARDWARE, INC.

"We Have It"

Phone 81 203 S. Main We Deliver

With Our Best Wishes

Gerig Furniture Company

GERIG FUNERAL HOME

BETTER HOME FURNISHINGS

AUBURN INDIANA

PHONE 824 PHONE 84

AUBURN DAIRY

Phone 160-W

Pasteurized Dairy Products

Delivered or at the Plant

HOMOGENIZED MILK

1617 South Sprott St.
Auburn, Indiana

Congratulations to the Class of '61

RICHARD R. BROWN AGENCY

ALL KINDS OF INSURANCE

Phone 689 Auburn 806 S. Cedar

All Work Performed by Qualified Technicians

LEMISH TV SALES & SERVICE

GUARANTEED WORK

Tel. Day 763 — Night 1255
TONY LEMISH

609 N. Van Buren
AUBURN, IND.

R. W. Johnson Oil Co.

TEXACO, INC.

Texaco Petroleum Products

208 EAST 10TH PHONE 925-3718

MOORE'S STORE

Everything for Home and Auto

HOME OWNED AND OPERATED

R. MENDENHALL

Phone 925-4410 Ensley Avenue

GOODALL LUMBER CO.

LUMBER — HARDWARE — PAINT

AUBURN, INDIANA

SMART CORSAGES, ARM BOUQUETS

Or Other Arrangements of Flowers

Based on Latest Available Styles

COUGILL'S GREENHOUSE

PHONE 925-0714

713 SOUTH INDIANA AVENUE AUBURN

THE KIDDIE SHOP

Distinctive Infants' and Children's Wear

Phone 32 213 E. 7th St.

HOTEL BARBER SHOP

BUD QUINLAN D. METCALF

GIFTS

FOR

GRADUATION

LEWIS W. POORE

JEWELER

308 South Main Street Phone 366

Redwood is the salon

Where prices can't be beat

And all of our styles

Are exceptionally neat.

SENIORS:

Your successful completion of twelve years entitles you to a free hair shaping with each shampoo and set in our salon. For one month after publication of this book we are offering our $15 lanolin permanent for one-half price.

REDWOOD SALON

COX CABINET COMPANY

Custom Built of Select Hardwoods

KITCHENS

Natural and Tone Finishes

1904 So. Wayne

Call 1700—If no answer call 245

Phone 1172

LEVAY & BRINKMAN, INC.

215 N. Main St.

AUBURN, INDIANA

Office Supplies and Equipment
A. B. Dick Duplicating Products
Letter Shop Service

H. B. Brinkman

V. C. KLINK'S INSURANCE AGENCY

Chamber of Commerce Building

Room No. 1 Auburn, Ind.

OFFICE: Call 886

HOME: Call 744

AUTO — FIRE — LIFE — CASUALTY — BONDS

Best Wishes To

Class of '61

KROGER STORE

GRADUATION

A

MEMORABLE

EVENT

A Gift of Jewelry from

Carbaugh JEWELERS

REGISTERED JEWELER
AMERICAN GEM SOCIETY

Will Bring Memories of Happy School Days through Years to Come

BON TON BEAUTY SHOP

Specializing in Permanents

Hair Cutting & Styling

PHONE 330
608 N. Van Buren
Auburn, Indiana

BROWNIE'S GULF SERVICE

Invites You to Come In and Try Our

FAST AND FRIENDLY SERVICE

PHONE 1881 — *For Free Pick Up and Delivery* — PHONE 1881

West 7th Street — Auburn, Indiana

Gengnagel Coal Co.

GENGNAGEL SKELGAS SALES

PHONE 606

Good Luck Class of '61

THE SWEET SHOP

On the Friendly Corner

Fountain — Sandwiches — Salads

Short Way Bus Station

102 North Main Street

CAROLINE McLAIN, *Proprietor*

AUBURN LOCKER PLANT

Complete Service

SLAUGHTERING — CUTTING — FREEZING

COOLING — WRAPPING — CURING

Under New Management

Bob and Virginia Mayfield — Call 997

Best Wishes

to the

Class of '61

BRADFORD SALES

SPORTING GOODS AND NOVELTIES

South Jackson — Phone 993

FUNK'S BARBER SHOP

All Kinds of Hair Cuts

MARSHAL FUNK
Proprietor

211 East Ninth — Auburn, Indiana

DAILEY
MOTOR SALES

109 East Fifth St., Auburn

LANCER, DART, POLARA

Sales — Service

24-HOUR SERvICE

PHONE 1480 or 2290

Best Wishes to the

Class of '61

BOWERMAN'S MARKET

Phone 1877 Cedar & 7th Streets

STANDARD IRON & METAL

Norm Bosell

WHOLESALE METAL AND STEEL SCRAP

Phone 925-4268 Auburn, Indiana

A Gift of Flowers - - -

Will Express Your Thoughts in a Beautiful Way
Use Them More Often

TEN EYCKS' FLORISTS

Congratulations To

The Class of '61

WEBB PRINTING CO.

210 West Twelfth St. Telephone 925-2566

HIGH QUALITY PRINTING

Office and Factory Forms *Advertising Circulars*

One or a Million Copies *One or Multiple Colors*

Social Printing

Congratulations to the Class of '61

ALLISON CORPORATION

Accessories

Automotive

Auto Parts

Machine Shop

Best Wishes to the Class of 1961

AUBURN TANKAGE

Oren Grandstaff

WHITE'S FINER FOODS

Groceries — Fresh Cut Meats — Frozen Foods

Fresh Vegetables

Free Delivery

OPEN 7 DAYS

7 a.m. to 9 p.m.

121 S. Indiana

Phone 1230

VAL-U APPAREL

"WHERE SMART WOMEN PRACTICE THRIFT"

Auburn 227 S. Main St. Phone 1053

Eckert's Jewelry

110 N. Main Street

Auburn, Indiana

Phone 1107

BEST WISHES TO THE CLASS OF '61

MAGAZINES, NEWSPAPERS
GIBSON GREETING CARDS

Sandwiches, Soups, Stews
Select Box Candy — Fountain Service

AUBURN NEWS STAND

HOODELMIER'S TEXACO SERVICE

"The Best Friend Your Car Ever Had"

Corner Jackson & Ensley
AUBURN

Batteries, Firestone Tires

WHEN YOUR DOORBELL STARTS TO JINGLE-
AND THE GANG COMES 'ROUND TO CALL-
MAKE YOUR PARTY **REALLY** TINGLE...
***SEVEN-UP** FOR ONE AND ALL!*

"Fresh up" with Seven-Up!

SEVEN-UP BOTTLING CO.

AUBURN, INDIANA

Congratulations

to the

Class of '61

SPEED-E-CLEAN LAUNDRY

Corner of Fifth Street and Jackson

Phone 1888

Best Wishes from

AUBURN AUTOMOTIVE SUPPLY, INC.

Complete Parts and Machine Shop Service

1813 South Wayne Street — Auburn, Indiana

SINCLAIR PRODUCTS

GOODYEAR TRES

COMPLETE SERVICE

Auburn Motor Sales Co.

AUTHORIZED Ford DEALERS

PHONE 130

D & M Motor Sales

A-1 USED CARS

PHONE 1540

LEEVER CLEANERS

TWO HOUR DRY CLEANING

Tenth and Union Streets

Phone 1035 — Auburn, Ind.

Best Wishes to the Class of '61

REUTER'S SODA & GRILL

Air Conditioning

Hamburgers to Chicken
Complete Fountain Service
Complete Carry-Out Service

129 W. 8th Phone 1892 Auburn, Ind.

Congratulations to the Class of '61

AUBURN OIL COMPANY

Wholesale and Retail
GASOLINE, OIL, TIRES AND BATTERIES

C. G. SIMANTON W. F. CAMPBELL

SERVICE STATION — SOUTH WAYNE STREET

- Expert Workmanship
- Invisible Half Soling
- Shoes Dyed All Colors
- Neolite Soles and Heels
- We Attach Nylon Lifts
- Shoes Refinished Like New
- Suede Shoes — Refinished
- Ortho-ent Cushioned Shoes
- Factory Method Shoe Repairing
- Shoes Stretched — Length and Width

NU-WAY SHOE REBUILDERS

ARNOLD J. RICHTER, Proprietor

We Sharpen Ice Skates

All Workmanship Guaranteed

West Ninth Street Auburn Hotel Building

Open Friday Nights Til 8

WEST
FLOOR
COVERINGS

LINOLEUM — TILE —
METAL CUPBOARD TOPS

Phone 1283 Auburn, Ind.

LANDY'S

QUALITY MEN'S WEAR

COMPLETE LINE OF GENERAL ELECTRIC HOME APPLIANCES

Best Wishes to the Class of '61

OBERLIN SALES INC.

General Electric and Zenith Television and Hi Fi
Geneva Kitchens Complete Service Dept.

110 W. 7th St. Auburn, Indiana

Congratulations to the Class of '61

NATIONAL 5c & 10c STORE

AUBURN

MODERN ACCOUNT SYSTEM

JOHN T. JOHNSTON, *Proprietor*

COMPLETE PRINTING SERVICE

WEDDING ANNOUNCEMENTS — RUBBER STAMPS

803 Pearse Avenue — Auburn, Indiana

G. L. Foley — J. L. Foley

FOLEY PATTERN COMPANY

Co-Partnership

Manufacturers of

Wood and Metal Pattern Equipment — Aluminum Castings

AUBURN, INDIANA

502 West Eleventh Street

Congratulations to the Class of '61

BOSTON STORE

At the Auburn Store,
Visit Our Basement Dept.

Air Conditioned for Your Shopping Convenience

AUBURN — GARRETT

Our Compliments to the

Graduates of '61

TEE PEE SANDWICH SHOP

107 West 7th St. Phone 925-3514

KENNY AND MARY CORNELIUS

We Specialize in "Carry Outs"

Best Wishes to the Class of '61

HUSSELMAN MONUMENT CO.

GREENFIELD'S

CITIES SERVICE STATION

CAR WASHING
WE SPECIALIZE IN COMPLETE LUBRICATION
TIRES — BATTERIES — ACCESSORIES

We Call For and Deliver

Phone 925-9972 Auburn, Indiana

BEL-AIRE SALON

210 N. Jackson Ph. 2334

Best Wishes to the Class of '61

TELEVISION — RADIOS — APPLIANCES

by

PHILCO — ADMIRAL — BENDIX

AUBURN TELEVISION & APPLIANCE

"We Service What We Sell"

116 W. 7th St. AUBURN, IND. Phone 1026

WILDERMUTH DRUG STORE

Walgreen Agency

PHONE 181

Drop In — You Are Always Welcome

R. D. KINGSLEY

Your

PRUDENTIAL AGENT

Phone 778 1205 Roger Drive

RIEKE
METAL
PRODUCTS
INC.

Seniors: Here is one that applies to each of you . . .

"It is the Studying that you do after school days that really counts. Otherwise you know only that which everyone else knows."

— Henry L. Doherty

The Little Brown House

HAMBURGERS SHAKES

BAR-B-Q MALTS

FROZEN CUSTARDS

Phone 925-2466 100 E. Ensley

With Our Best Wishes

PEOPLES SAVINGS
AND LOAN ASSOCIATION

FEDERAL SAVINGS AND LOAN INSURANCE CORPORATION
SAFETY OF YOUR INVESTMENT
INSURED
UP TO $10,000

106 NORTH MAIN STREET • AUBURN, INDIANA

Best Wishes to the Class of '61

DILGARD & CLINE

Let Us Solve Your Tire Problems

NATIONAL TIRE SERVICE

Tire Recapping and Vulcanizing

Phone 291

118 West Eighth Street Auburn, Indiana

OLDSMOBILE

Sales — Service

BASSETT MOTOR SALES

PHONE 69 AUBURN, IND.

Congratulations to the Class of '61

Feagler Decorating Service

WALLPAPERS, PAINTS, DECORATOR'S SUPPLIES

GARNS COMPANY

Distributors

FOOD SPECIALTIES CONFECTIONERY
FOUNTAIN SUPPLIES

AUBURN, INDIANA

AUBURN JUNK & PAPER CO.

PHONE 367-W

WM. OCHSTEIN

Good Luck

A & P Super Market

THE AUBURN STATE BANK

MEMBER FEDERAL DEPOSIT INSURANCE CORPORATION

MEMBER FEDERAL RESERVE SYSTEM

ATLAS
TIRES, BATTERIES,
AND
ACCESSORIES

Warstler Standard Station

"You Expect More From Standard and You Get It."

508 South Main Phone 1886

GROGG'S
STANDARD
SERVICE

GROCERIES
MEATS

East 7th St. Phone 1882

Congratulations to the Class of '61

AUBURN HOTEL

Corner Ninth & Main Phone 1192

Best Wishes

to the

Class of '61

Roberts Shoe Store

Your Newest Family

Shoe Store

Phone 295 127 South Main

Auburn Federal Savings and Loan Association

AUBURN, INDIANA

"A Good Place to Borrow" *"A Good Place to Save"*

136 West Seventh Street Phone 925-3360

Congratulations and Best Wishes to the Class of '61

AUBURN BURNER CO.

SINCLAIR OIL

AUTOMATIC HEATING AND

COOLING EQUIPMENT

Phones 925-2600 and 925-2601

Congratulations

The Class of 1961

Auburn Foundry, Inc.

MYERS REAL ESTATE

HOMES FARMS COTTAGES BUSINESSES

108 East Sixth Street Phone 2260

PENNEY'S

ALWAYS FIRST QUALITY!

MERCURY, COMET, CONTINENTAL

SAFE BUY USED CARS

Genuine Parts And Accessories

GLENN E. NICOLAI and CO., INC.

1503 South Wayne St. Auburn

Congratulations

To The Class of '61

GLASS BARBER SHOP

CALL 925-3364 FOR APPOINTMENTS

BOB GLASS

LITTLE DUTCH GROCERY

Fresh Meats, Vegetables and and Canned Goods

Open 7 Days a Week

8:30 to 9:00

Phone 770 Auburn, Ind.

"You must be Satisfied"

BLUE'S BODY SERVICE

BODY AND FENDER REPAIR AND REFINISHING

LAFE BLUE

600 West 15th Street Telephone 720

CITY MARKET

W. O. BEERBOWER

QUALITY MEATS AND GROCERIES

Auburn, Indiana

Haynes & Potter Motors, Inc.

PHONE 925-4300

South Wayne Street Auburn, Indiana

WIBLE REAL ESTATE

City and Lake Property
Farms

Buy with Confidence
Sell with Satisfaction

219 E. 7th St., Auburn, Ind.

Best Wishes from

MID-CITY TYPEWRITER COMPANY

408-B South Main Phone 925-3414

Auburn, Indiana

TYPEWRITERS ADDING MACHINES

FRANKLIN FINANCE COMPANY

Loans and Financing Since 1921

122 N. Main St. AUBURN Phone 709

PAUL SOUDER CONSTRUCTION

Quality Home Building

1206 Roger Drive
Auburn, Indiana

FARM SUPPLIES

DEKALB COUNTY FARM BUREAU CO-OPERATIVE ASSOCIATION, INC.

PARTICIPATE CO-OPERATE

UN 8-2831 AUBURN FF7-4354
BUTLER 925-0800 GARRETT

Compliments and Best Wishes to the Class of '61

HOODELMIER'S COAL

SERVICE QUALITY

Phone 207 120 Ensley Avenue

BALL BRASS
& ALUMINUM
FOUNDRY

AUBURN, INDIANA

PREDMORE'S DRY CLEANERS
and
HAT BLOCKING

Repairing
Altering

327 North St.

Phone
925-2714

R. L. HOLBEN AUTO CO.

CHRYSLER PLYMOUTH

IMPERIAL VALIANT

"Our Reputation is Your Protection"

215 East Seventh Street Phone 55-W

Congratulations to the Class of '61

AUBURN MARINE

South Main Street — On The Curve

"THE SPORTSMAN'S PARADISE"

GROVER FAYLER & FAMILY

☆ ☆

GRAIN — FEED

SEED — COAL

☆ ☆

AUBURN GRAIN CO.

Northeastern Indiana's Largest Seed Supplier

Phone 362 Auburn

GAS — LUBRICATION — ROAD SERVICE — OIL

HOWE'S 66 SERVICE

TROP-ARTIC OIL

South Wayne and Van Buren Phone 1869

AUBURN, INDIANA

Congratulations to the Class of '61

The City National Bank

OF AUBURN

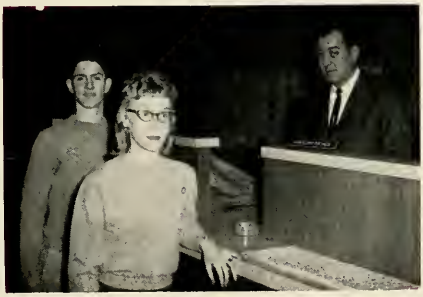

MEMBER FEDERAL RESERVE SYSTEM

MEMBER FEDERAL DEPOSIT

INSURANCE CORPORATION

LIFE INSURANCE

GENERAL INSURANCE

WEST BROTHERS

Masonic Temple Building — Phone 925-4010

AUBURN, INDIANA

AUBURN SANITARY LANDFILL, INC.

FILL DIRT — TOP SOIL

Excavating and Grading

Phone 925-1968 — Auburn, Indiana

LIGE WARMING AND VENTILATING COMPANY

Warming and Ventilating Engineers
and Contractors

DON E. BOREN, *Owner*

Phone 925-2314 — Auburn, Indiana

Congratulations to the Class of '61

PAINTS WALLPAPER

THOMAS PAINTERS

PHONE 925-4110 AUBURN

ALLEN'S
DRIVE INN

FINE FOODS

Open Until Midnight

Walt and Eilean Allen

DANA CORPORATION
Auburn Division

Manufacturers of

Automobile, Truck and Tractor

CLUTCHES

and

STEEL STAMPINGS

AUBURN INDIANA

Best Wishes to the Class of '61

SHAW REAL
ESTATE AGENCY

Phone 834 120 W. 8th St.

N. E. YODER CONSTRUCTION CO., INC.

GENERAL CONTRACTORS

READY MIXED CONCRETE

Phone 925-3960

E. 19th Street Auburn, Indiana

GOLDENTONE RADIO & TELEVISION

Motorola TVs and Radios — Tower Service

"Service is More than Just a Word With Us"

K. Eugene Mavis, Prop.

601 E. 9th St. Auburn Phone 925-2618

THE GENERAL TIRE

Weinerts SPECIALIZED SERVICE Indiana's finest Equipped Independent Shop

UNITED SERVICE MOTORS A NATIONAL ORGANIZATION

S. WAYNE ST. PHONE 65

Congratulations to the Class of '61

Warner Automotive Division

BORG-WARNER CORPORATION

AUBURN INDIANA

CITY CAFE
AIR CONDITIONED
EXCELLENT FOOD
For Your Dining Pleasure
SERVING DAILY
Breakfast - Lunch and Dinners
MR. AND MRS.
ROY RHODES, Prop.

MIDWEST MACHINE COMPANY, INC.

Good Luck to The Class of 61

Anthony, Ann
Bailey, Georgia
Bassett, Sandra
Bastian, Rose
Baysinger, Janet
Beck, Mary Ann
Beuret, Kathleen
Blevins, Rebecca
Blevins, Rosetta
Blickenstaff, Jama
Brill, Karen
Capen, Jean
Carrico, Janet
Close, Carole
Conner, Carolyn
Cutter, Linda
Davis, Diane
Dickson, Shirley
Dilley, Helen
Haynes, Judy
Herbolsheimer, Judy
Hess, Barbara
Johnson, Marie
King, Linda
Kinsey, Alice
Kruse, Judi
McCann, Connie
McNamara, Doris
Metcalf, Connie
Miller, Kay
Miller, Nancy Jo
Miller, Nina
Moser, Carol
Ochstein, Mickie
Pasmann, Ann
Rainier, Sandra
Rink, Thelma
Rugman, Janet
Russell, Jeanette
Shaw, Sharon
Shipe, Gloria
Shook, Barbara
Shook, Sandra
Showalter, Sara
Smith, Charlene
Surfus, Karen
Tague, Sue
Tilghman, Eunice
Treadwell, Pamela
Walker, Cheryll
Webb, Linda
Weidner, Susan
Wilkinson, Linda
Willis, Marcia
Wilson, Mary
Wineland, Melinda
Winslow, Nancy
Yarlot, Sharon
Yoder, Pamela

Aschleman, David
Baker, Ellis
Bard, David
Barnhart, William
Bates, Walter
Cole, David
Cornelius, Michael
DePew, Michael
Drerup, Joseph
Emerson, Lee
Frederick, Charles
Gaskill, John
Grosh, James
Hawver, Don
Hay, Gladwyn
Hildebrandt, Warren
Holben, Robert
Holdeman, John
Johnson, Roy
King, Robert
Kneubuhler, Lyle
Knisely, Stanley
Lemish, Don
Lemper, Dick
Lung, Lanny
Mason, James
McCarthy, John
Myers, William
Reas, James
Rose, Steven
Rosenberry, John
Rosenthal, John
Scott, Douglas
Sherwood, Harry
Shoudel, John
Silberg, Steve
Smith, Richard
Smith, Tom
Steininger, Don
Stroh, Barry
Tarlton, Ronald
Tipton, Thomas
Trippel, Philip
Vaughn, Ronald
Walker, Terry
Webb, Kim
Weimer, Roger
Wertman, Jim
Wildermuth, Steven
Wildeson, Dale
Woodcock, Arthur
Woodcox, Philip

P.O. BOX 72 **AUBURN**

S & S OIL COMPANY

AUBURN PHONE 925-3618

Basset Motor Sales
So. Cedar St.

Schultz Service
Center
Main and Ensley

Weinert's Specialized
Service
South Wayne St.

Tank Wagon
Delivery

GASOLINE
FUEL OIL

Auburn Agent
DON SHARP
Phone 1541

S & S TIRE CO., INC.

South Indiana Avenue

AUBURN PHONE 925-4316

Quality Retreading

Also
Complete Line of
Cooper Tires and Tubes

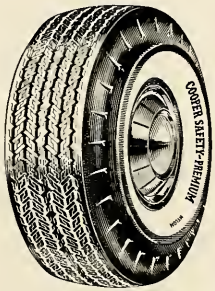

CITIZEN'S LUMBER CO., INC.

Auburn, Indiana

Phone 925-0862

GIFTS

GREETING CARDS

WALLPAPER

DU PONT PAINT

Shook's

Let us help you with your decorating problems

Good Luck, Class of 1961

FETZER'S BAKERY

We specialize in special orders and wedding cakes

NORTH MAIN STREET

PHONE 925-3660

INSURANCE

AND

REAL ESTATE

W. K. SCHAAB & CO.

The Insurance Building — Auburn

107 East Ninth Street Auburn

Good Luck to the Class of '61

DENNIS FLORIST

For All Your Flower Needs

CORSAGES — FLORAL REMEMBRANCES

Fine Flowers At All Times

FLOWERS BY WIRE

259 S. CENTER ST. PHONE 925-2916

CONCRETE

SUPREME TRANSIT MIX

"You Call, We Haul"

Phone Waterloo 5126

Box 164, Auburn, Indiana

Congratulations

and Best Wishes

TO THE CLASS OF 1961

THE

AUBURN LIONS CLUB

LIBERTY, INTELLIGENCE, OUR NATION'S SAFETY

Congratulations

SOUTH END GRILL

REAL HOME COOKING
AS YOU LIKE IT

Monday - Friday — 6:30 a.m. to 12:00 a.m. Saturday — 6:30 to 3:00
1339 South Jackson

JOE'S BARBER SHOP

It Pays to be Well Groomed

AIR CONDITIONED

219 East 7th Phone 1856

Mobil

ED PROKSA

"It's a Pleasure Serving You."

MOBIL FUEL OILS, GASOLINES AND LUBRICANTS

Phone 925-3768 Auburn, Ind.

Best Wishes, Class of 1961

MICKIE'S BEAUTY SALON

707 So. Main Phone 925-1713

PEMCO ADHESIVES INC.

Solvent-Rubber Based Adhesives
for Industry

Phone 2376 AUBURN W. Township Road

IT PAYS TO
TRADE
AT

SCHAAB'S

DEKALB
COUNTY'S
LARGEST
DEPARTMENT
STORE

1911 1961

READY-TO-WEAR
DRY GOODS
CLOTHING

ENORMOUS STOCKS
SMARTEST STYLES
QUALITY MERCHANDISE
PRICED RIGHT

Brake Adjustments — Car Wash — Lubrication — Tune-Ups

Equipped for Complete Overhaul

Tires, Batteries, and Accessories

CLARK TEXACO

Corner of Tenth and Jackson

Operators

CLIFFORD CLARK DENNY KETZENBERGER

Auburn Recreation Center

12 BOWLING LANES

AIR CONDITIONED AUTOMATIC PIN-SETTERS

1815 South Sprott Street PHONE 1893

Congratulations, Class of '61

AUBURN - CORD - DUESENBERG CO.

and

FRAZER FARM EQUIPMENT CORPORATION

AUBURN, INDIANA

Congratulations to the Class of '61

MID-WEST DAIRY

QUALITY
DAIRY PRODUCTS
HOMOGENIZED MILK

All Milk Clarified and Pasteurized

Auburn, Ind. Ph. 925-3818

BAKER & ALTMAN CONSTRUCTION, INC.

D. L. BAKER ARDEN ALTMAN

Auburn, Indiana Phone 925-4066

Smith & Moore Service

(SMITTY & BILL)

MOBILGAS MOBILOIL

Auto Parts Auto Repairs

Across from Y. M. C. A.

309 N. Main Street Phone 155

YOUR HANDY
HELPFUL
HARDWARE MAN

COPYRIGHT 1956—NATIONAL RETAIL HARDWARE ASSOCIATION

Culbertson
Hardware Co.

NORTH SIDE OF SQUARE

Auburn Phone 46

WE'RE PROUD TO BE A BOOSTER
OF AUBURN HIGH SCHOOL

Westwood Super Dollar

DeKalb County's Most Modern Super Market

U.S. 27 West Auburn, Ind.

Congratulations and
Best Wishes
to the Class of '61

KEEP UP THE
GOOD WORK

Northern Indiana
Fuel and Light
Co., Inc.

Our Congratulations to

THE SENIOR CLASS OF 1961

We have enjoyed helping to maintain
the high standards set by the staffs
of The Follies through many years.

The Auburn Printing Co.

AUBURN, INDIANA

Thanks and Best Wishes to The Class of 61

DAVIS STUDIO

Auburn, Indiana Phone 925-4310

THE ENGRAVINGS FOR THIS YEARBOOK WERE PREPARED BY

THE FORT WAYNE ENGRAVING CO.

Sales and Service

Rohm Chevrolet Inc.

Phone 93

Fifth and Main

SHOES FOR

ALL AGES

Nebelung Shoe Store, Inc.

128 West 7th

Phone 925-2866

DON'S SHELL SERVICE

WASHING AND POLISHING

TUNE-UP, LUBRICATION, AND TIRE REPAIR

1707 S. Wayne Ph. 1876

SEBRING DRY CLEANERS

We Call For & Deliver

2 DAYS SERVICE

PHONE 182 1323 SOUTH CEDAR STREET

POTTER'S GROCERY

For

QUALITY GROCERIES AND MEATS

GENERAL DELIVERY PHONE 185

Let Us Help Solve Your Window and Door Problems

HUMPHREY (Tension Sealed)

Aluminum — Any Size

- Storm Sash and Doors
- Porch Enclosures
- White Storm Sash and Doors
- Wood Window Converters

Awnings and Door Hoods — Any Size or Shape

DON F. MYERS
312 N. Division St.
Phone 925-3018

BLAKE SMITH
1105 Ensley Avenue
Phone 1378-J

BEST WISHES

SWARTZ SUPER MARKET
ROBERT COOK

AUBURN HATCHERY AND FEED MILL

BABY CHICKS
FEED AND SUPPLIES

"Any Livestock Worth Having is Worth Feeding"

WAYNE AND GERIG'S FEEDS

225 E. 9TH ST. PHONE 219 AUBURN, INDIANA

SHEET METAL,
PLUMBING,
HEATING,
ROOFING, AND
FURNACES

L. Waite Widney

135 East Ninth Phone 925-3114

We are proud . . .

. . . to sponsor a full-color picture on page 10 of the Follies of 1961.

. . . to promote a "first" for the Class of 1961.

. . . to assure that the Follies of 1961 is "the best yet."

Anonymous

Anonymous

Anonymous

Atkinson & Sanders

Orval M. Bair

Bartels Shell Service

Beverly Jean Beauty Salon

Phil Butler

Hugh Carper

Mr. and Mrs. Frank Cutter

Mr. and Mrs. Kelso Davis

Howard Dilley Electric

Dr. R. S. Fox

Gamble Store

Phyllis R. Gratz

Grimm & Grimm

Dr. Grueter

Raymond L. Hefty

Dr. Henning

Dr. A. V. Hines

Dr. John Hines

Howard's Barber Shop

Knit 'n Needle

Russell Kruse

Lad & Lassie Shop

Gene Little

Dr. F. J. Longden

Robert R. Love

McCollough Service

Ned's Barber Shop

Dr. and Mrs. Dale Treadwell

Winslow Van Horne

Dr. Wilkinson

Willa Marie Millinery Shoppe

Senior Directory continued from page 29

CHARLENE LOUISE SMITH, AHS 1-2-3-4; AAA 1-2-3-4; Cheering Block 1-2-3; Chorus 1-2-3-4; Chorus Librarian 2; Chorus Vice-President 3; Devils' Journal Staff 4; Fire Warden 4; GAA 2-3-4; Jr.-Sr. Banquet Committee 3; Starliners 4; Teen-Y 1-2; Tri-Hi-Y 3-4.

RICHARD E. SMITH, AHS 1-2-3-4; AAA 1-2-3-4; Basketball 1; Fire Warden 4; Football 1; Homecoming Committee 4.

THOMAS LEE SMITH, AHS 1-2-3-4; AAA 1-2-3-4; Baseball 3-4; Basketball 1-2-3-4; Boys' State 3; Chorus 3-4; Class President 4; Class Vice-President 2-3; FFA 1-2-3-4; FFA Sentinel 2; FFA President 4; Fire Warden 1-2-3-4; Honor Group 1-2-3-4; Homecoming Chairman 4; Jr.-Sr. Banquet Chairman 3; Lettermen's Club 2-3-4; Lettermen's Club Vice-President 4; Starliners 4; Student Council 4; Student Rotarian 4.

DONALD BRUCE STEININGER, AHS 1-2-3-4; AAA 1-2-3-4; Basketball 1-2-3; Boys' State 3; Class President 3; Class Vice-President 1; Devils' Journal Staff 4; Fire Warden 1-2-3-4; Follies Staff Assistant Photographer and Salesman 4; Football 1-2-3-4; Hi-Y 3-4; Homecoming Chairman 4; 10% Honor Group 2; Jr.-Sr. Banquet Chairman 4; Lettermen's Club 3-4; Lettermen's Club Secretary 4; Noon League 3-4; Plebes 1-2; Plebes Sergeant-at-Arms 2; Student Rotarian 4; Track 1-2.

BARRY K. STROH, AHS 1-2-3-4; AAA 1-2-3-4; Basketball 1; Fire Warden 1-2-3; Follies Staff Salesman 4; Football 1; Homecoming Committee 4; Jr.-Sr. Banquet Committee 3; Plebes 1-2; Plebes Treasurer 2; Student Rotarian 4.

KAREN SUE SURFUS, AHS 1-2-3-4.

SUE JOANN TAGUE, AHS 3-4; Fire Warden 4; GAA 4; Jr.-Sr. Banquet Committee 3; Noon League 4; Tri-Hi-Y 4.

RONALD EUGENE TARLTON, AHS 1-2-3-4; AAA 1-2-3-4; Basketball 1; Fire Warden 2-3-4; Football 1-2-3-4; 10% Honor Group 2; Lettermen's Club 3-4; Noon League 2-3; Plebes 2; Track 1.

EUNICE ILENE TILGHMAN, AHS 1-2-3-4; AAA 1-2-3-4; Cheering Block 1; Chorus 1-2-3-4; FHA 1; Noon League 4; Speech Club 4; Starliners 4; Teen-Y 1-2; Tri-Hi-Y 3.

THOMAS HENDRICKS TIPTON, AHS 2-3-4; AAA 2-3-4; Band 2-3-4; Band Vice-President 3; Band Council 3; Boys' State 3; Devils' Journal Staff 3-4; Fire Warden 2; FTA 4; Follies Staff Dramatics Editor 4; Governor's Youth General Assembly 4; 10% Honor Group 2; Jr.-Sr. Banquet Committee 3; Speech Club 4; Speech Club President 4; Student Teaching 4.

PAMELA NELLINE TREADWELL, AHS 1-2-3-4; AAA 1-2-3-4; Cheering Block 1-2-3; Chorus 1-2-3-4; Devils' Journal Staff 1-2-3-4; Fire Warden 1; Follies Staff Advertising Manager 4; FTA 4; Homecoming Committee 4; 10% Honor Group 4; Jr.-Sr. Banquet Committee 3; Noon League 4; Speech Club 4; Student Teaching 4; Teen-Y 1-2; Tri-Hi-Y 3-4.

PHILIP JOSEPH TRIPPEL, AHS 1-2-3-4; AAA 1-2-3-4; Algebra Contest 1; Band 1-2-3-4; Boys' State 3; Devils' Journal Staff 2; Fire Warden 3-4; Football 3; Governor's Youth General Assembly 4; Hi-Y 3-4; Hi-Y President 4; Homecoming Committee 4; Honor Group 1-3-4; 10% Honor Group 2; National Merit Semifinalist 4; Noon League 1-2-3-4; Plebes 2, Speech Club 4.

RONALD WAYNE VAUGHN, AHS 1-2-3-4; AAA 1-2-3-4; Fire Warden 3; Football 1-2; Hi-Y 3-4; Hi-Y Chaplain 4; Homecoming Committee 4; Noon League 2-3; Plebes 1-2; Student Rotarian 4; Track 3.

CHERYLL MAY WALKER, AHS 4; Chorus 4; Starliners 4.

TERRY D. WALKER, AHS 4; AAA 4; FFA 4.

KIM WEBB, AHS 1-2-3-4; AAA 1-2-3-4; Basketball 1-2; Cross Country 4; Fire Warden 1-2-3-4; Football 1-2-3; Hi-Y 3; Homecoming Committee 4; Jr.-Sr. Banquet Committee 3; Lettermen's Club 2-3-4; Track 1.

LINDA MARY WEBB, AHS 1-2-3-4; AAA 1-2-3-4; Band 1-2-3; FHA 2-3-4; FHA Vice-President 3; FHA Historian 4; Fire Warden 1-2-3-4; Noon League 4; Teen-Y 1-2; Tri-Hi-Y 3-4.

SUSAN KAY WEIDNER, AHS 1-2-3-4; AAA 1-2-3-4; Cheering Block 1-2-3; Fire Warden 1; FTA 4; GAA 4; Jr.-Sr. Banquet Committee 3; Speech Club 4; Student-Teaching 4; Teen-Y 1-2; Tri-Hi-Y 3-4.

ROGER WEIMER, AHS 1-2-3-4; AAA 1-2-3-4; Fire Warden 4; Football 1-2-3-4; Lettermen's Club 4; Noon League Captain 4; Track 3-4.

JIM WERTMAN, AHS 2-4.

STEVEN WOLCOTT WILDERMUTH, AHS 1-2-3-4; AAA 1-2-3-4; AAA President 4; Baseball 3-4; Basketball 1-2-3-4; Boys' State Alternate 3; Cross Country 3-4; Devils' Journal Staff 4; Fire Warden 1-2-3-4; Follies Staff Humor Editor 4; Football 1-2; Golf 2-3-4; Hi-Y 3-4; Homecoming Committee 4; Jr.-Sr. Banquet Committee 3; Lettermen's Club 3-4; Plebes 1-2; Speech Club 4; Student Council 4; Student Council President 4; Track 1.

DALE DEWAYNE WILDESON, AH
1-2-3-4; Chorus 4; FFA 1-2-3-4.

LINDA JEWELL WILKINSON, AH
1-2-3-4; AAA 1-2-3-4; Cheering Block 1-2-3-
Chorus 1-2-4; Devils' Journal Staff 2-3-
District English Contest 3; FHA 1-2-3-
FHA Reporter 2-4; Fire Warden 4; Fren
Contest 3; FTA 3-4; GAA 2-3-4; Homecomi
Committee 4; 10% Honor Group 2-3-4; J
Sr. Banquet Committee; Mitsue Ueda 1; F
tary Speech Contest Winner 4; Speech Cl
4; Student Teaching 3-4; Teen-Y 1-2; T
Hi-Y 3-4.

MARCIA LEA WILLIS, AHS 1-2-3-4; AA
1-2-3-4; Chorus 1-2; Follies Staff Salesm
4; Homecoming Committee 4; Jr.-Sr. Banqu
Committee 3; Teen-Y 1-2; Tri-Hi-Y 3-4.

MARY ELIZABETH WILSON, AHS 1
3-4; Band 1-2-3-4; Dance Band 4; Devi
Journal Staff 1-2-3-4; FTA 3-4; FTA Hist
ian and Librarian 4; Homecoming Comm
tee 4; 10% Honor Group 4; Jr.-Sr. Banqu
Committee 3; Speech Club 4; Student Teac
ing 3-4; Teen-Y 1-2; Tri-Hi-Y 3-4.

MELINDA JANE WINELAND, AHS 1
3-4; AAA 1-2-3-4; Cheering Block 1-2-3; F
4; GAA 3-4; Homecoming Committee
Jr.-Sr. Banquet Committee 3; Speech Cl
4; Speech Club Treasurer 4; Student Teachi
4; Teen-Y 1-2; Tri-Hi-Y 3-4; Tri-Hi-Y S
retary 4.

NANCY ELIABETH WINSLOW, AHS
2-3-4; AAA 1-2-3-4; Cheering Block 1-2-
Devils' Journal Staff 4; FHA 1-2; F
Warden 3-4; FTA 4; Homecoming Commit
4; Jr.-Sr. Banquet Committee 3; No
League 4; Teen-Y 1-2; Tri-Hi-Y 3-4; Tri-H
Y Vice-President 4.

ARTHUR ROY WOODCOCK, AHS 1-2-3-
AAA 1-2-3-4; FFA 1-2-3-4; FFA Librari
1; Noon League 2-4.

PHILIP WOODCOX, AHS 1-2-3-4; AA
1-2-3-4; Baseball 3-4; Basketball 1; Bo
State 3; Fire Warden 1-2-3-4; Follies Sta
Salesman 4; Football 1-2; Golf 2-3-4; Hi
3-4; Hi-Y Secretary 4; Homecoming Comm
tee 4; Jr.-Sr. Banquet Committee 3; Lett
men's Club 4; Noon League 2-3-4; Plebes 1-
Student Rotarian 4; Track 1.

SHARON ANN YARLOT, AHS 1-2-3-
AAA 1-2-3-4; Cheering Block 2-3; Devi
Journal Staff 2-3-4; Fire Warden 1-2-3; GA
3-4; Homecoming Committee 4; Jr.-Sr. Ba
quet Committee 3; Noon League 4; Teen
1-2; Tri-Hi-Y 3-4.

PAMELA SUE YODER, AHS 1-2-3-4; AA
1-2-3-4; Band 1-2-3-4; Fire Warden 1; FF
4; FTA 3; GAA 3-4; Jr.-Sr. Banquet Co
mittee 3; Speech Club 4; Teen-Y 1-2; T
Hi-Y 3-4.

AUTOGRAPHS